

DESCRIPTION OF LAND FOR

ORVILLE FALER, ETUX

The following described Real Estate situated in Bloomfield Township, Logan County, Ohio and being in the southwest quarter of Section 30, Town 7 South, Range 8 East.

Commencing at a point in the south line of said Section 30 and in the center of County Highway No. 34; thence with the center of C.H. No. 34 N. 6°-00' W. 637.0 feet to an iron pin; thence continuing with the center of said C.H. No. 34 N. 6°-46' W. 838.0 feet to an iron pin; thence continuing with the center of said C.H. No. 34 N. 2°-37' W. 610.0 feet to an iron pin at the northwest corner of Robert Fiebiger etux 0.64 acre tract, said point being the beginning point of this description; thence continuing with the center of C.H. No. 34 N. 0°-20' W. 275.0 feet to the southwest corner of Charles Herbert Judy etux 31.16 acre tract; thence east with Judy's south line 278.0 feet; thence south 265.0 feet to a post in the northeast corner of Robert Fiebiger etux 0.64 acre tract; thence west with the north line of said 0.64 acre tract 278.0 feet to the place of beginning containing 1.72 acres, and being a tract of land out of the 25.48 acre tract belonging to Orville Faler etux.

2765

1D-1

INDEXED ON MAP

DESCRIPTION OF LAND FOR ORVILLE FALER ETUX

The following described Real Estate situated in Bloomfield Township, Logan County, Ohio and being in the southwest quarter of Section 30, Town 7 S. Range 8 E.

Commencing at a point in the south line of said Section 30 and in the center of County Highway # 34; Thence with the center of C.H.#34 N.6°-00' W. 637.0 feet to an iron pin; Thence continuing with the center of said C.H.#34 N.6°-34' W. 38.0 feet to an iron pin; Thence continuing with the center of said C.H.#34 N. 2°- 37' W. 610.0 feet to an iron pin at an angle in said C.H.# 34, and said iron pin being the beginning point of this description; Thence east parallel with the north line of said quarter section 278.0 feet to a post; Thence south with an existing fence 100.0 feet to a post; Thence west with an existing fence 278.0 feet to a point in the center of C.H.# 34; Thence N.2°- 37' W. with the center of C.H.# 34 100.00 feet to the place of beginning containing 0.64 acres, and being a tract of land out of the 26.12 acre tract belonging to Orville Faler etux.

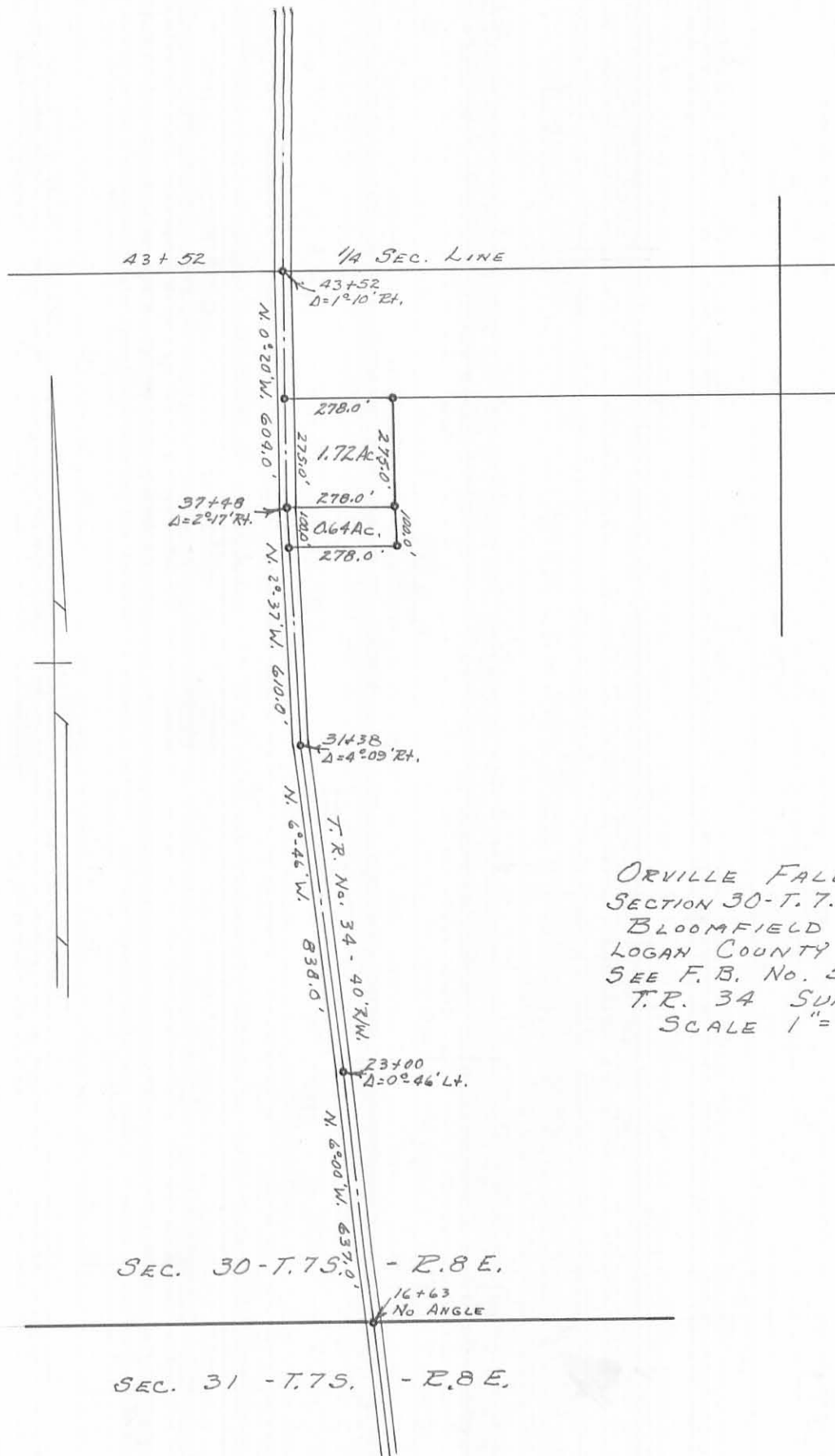

ORVILLE FALER SURVEY
 SECTION 30-T. 7. S. - R. 8 E.
 BLOOMFIELD TOWNSHIP
 LOGAN COUNTY, OHIO
 SEE F. B. No. 596 FOR
 T.R. 34 SURVEY
 SCALE 1" = 400'

2765 .1P

DRAWN BY D.E.G.
 5-1-63

INDEXED ON MAP