

Aikin - Knief Survey Bloomfield Township Sept. 1954 125.50 Acres

The following described land in Bloomfield Township, Logan County Ohio, and being in Section 21 Town 7 Range 8

Beginning at the S.E. corner of section 21 in the center of County Road Number 13 known as the McColly Pike and being station 457 plus 52 of Road Number 13 Survey as shown in Logan County Engineer's Field Book 598 Page ~~51~~<sup>63</sup> thence with the center line of said Road Number 13 which is also the south line of said section 21 West 2647.0 feet to an iron in the center of County Road Number 21 known as the Logansville - ~~Wuchinippi~~ Muchinippi Pike and being station 239 plus 31 of said Road Number 21 Survey as shown in Logan County Engineer's field Book 572 page 19 thence with the center of said Road Number 21 North 1330.0 feet to the S.W. corner of R.M. Miller's one acre tract thence with the south side of said Miller Tract East 128.0 feet to a wood post at the S.E. corner of the Miller tract thence with the east side of said Miller tract North 80.0 feet to a wood post thence with the south side of R. Guy Rex 6.75 acre tract East 388.0 feet to a wood post thence with the east side of said Rex 6.75 acre tract North 625.0 feet to a wood post at the S.W. corner of R. Guy Rex 20.00 acre tract thence with the south side of said 20.00 acre tract <sup>East</sup> 1311.0 feet to a wood post thence with the east side of said 20.00 acre tract North 658.0 feet to the center of County Road Number 60 thence with the center of said Road Number 60 East 812.00 feet to an iron mid way between two concrete right of way posts and in the east line of said section 21 and also being station 179 plus 48 of Road Number 60 as shown on Logan County Engineer's Road Plan V-36 page 9 thence with the east side of section 21 and with the west side of James G. Ellis 101.00 acre tract South 2668.0 feet to the place of beginning said tract containing 125.50 acres.

cc  
E.K. Core,  
Logan County Engineer

on Plat Book  
9/29/54

INDEXED ON MAP

2766  
10

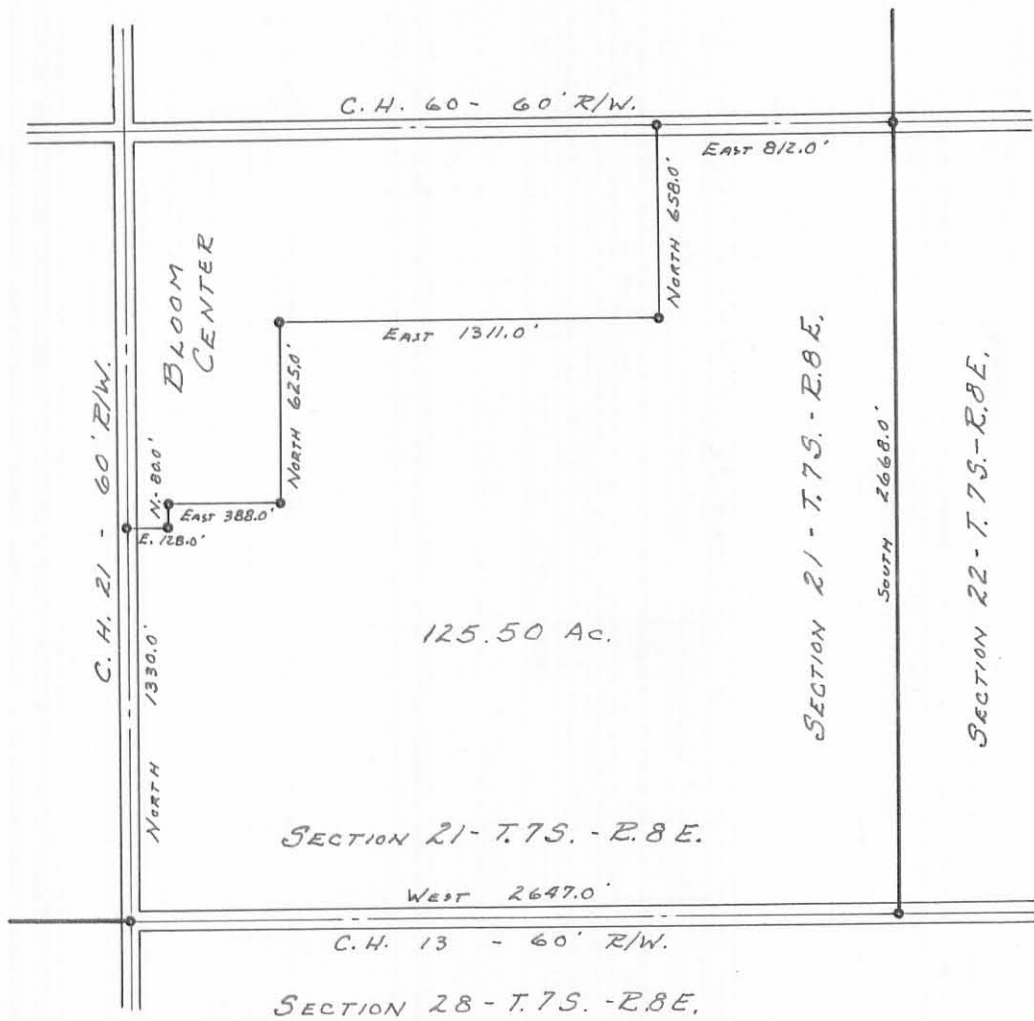

AIKIN - KNIEF SURVEY  
 SECTION 21 - T. 7S. - R. 8E.  
 BLOOMFIELD TOWNSHIP  
 LOGAN COUNTY, OHIO  
 SURVEYED BY F.F. WRIGHT  
 SEPTEMBER 8, 1954  
 SCALE: 1" = 660'

2766  
 IP

INDEXED ON MAP