

Survey Rd 53 for
Br 53-1.05

41+72.8 Iron found - No angle

NOTE: 5/1/72
Geeslin - Nichols
IRON AT STA. 28+00 RESET BY MEASURING
1372.5' SOUTH FROM 1 1/2" PIPE @ STA. 41+72.8 &
MEASURING 2800.4 FROM 1" ϕ @ STA. 0+00.
LINE SET WITH STA. 0+00 & STONE (STA. 17+07)
28+00 Iron set - 0°-15' Left
(0°-14.8 Lt) 5/1/72
(0°-29.6 Double)

NOTE: STAKED R/W ON WEST SIDE FOR
10' R/W. STA. 0+00. TO STA. 31+00

0+00 Iron set

3933

INDEXED ON MAP

Party: C. Keyser -
D. Cannon
D. Dodson
A. Keyser

Apr. 22, 1948
Clear - warm

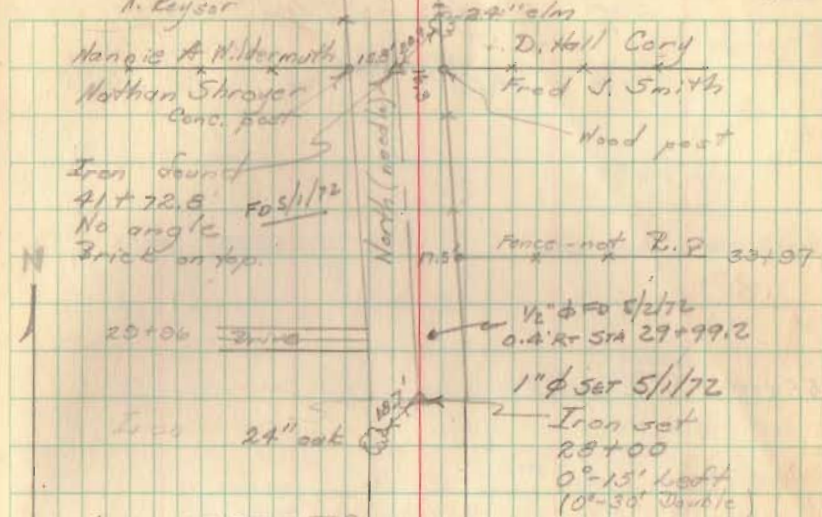

Sec 29 T 7 R 8

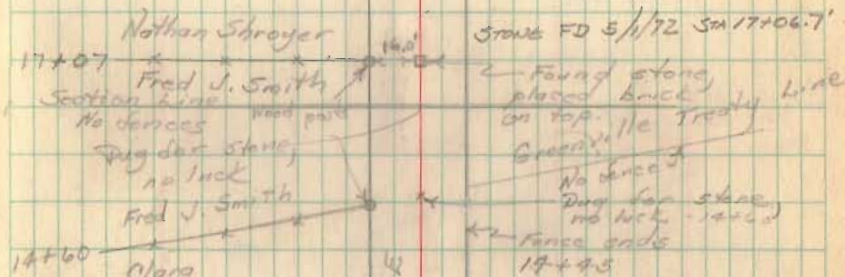

Sec 23 T 7 R 8

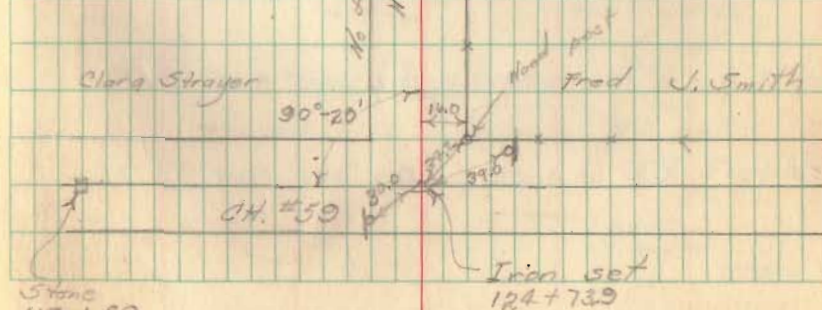

Stone
119+89

See FB 601 pg. 55 for survey of O.N. #59

Survey of Rd 53
for Bridge 53-105 (cont'd)

55400 RR spike

Br. 53-105

51400 RR spike DID NOT FIND 5/1/72

50100 RR spike DID NOT FIND 5/1/72

41+72.8

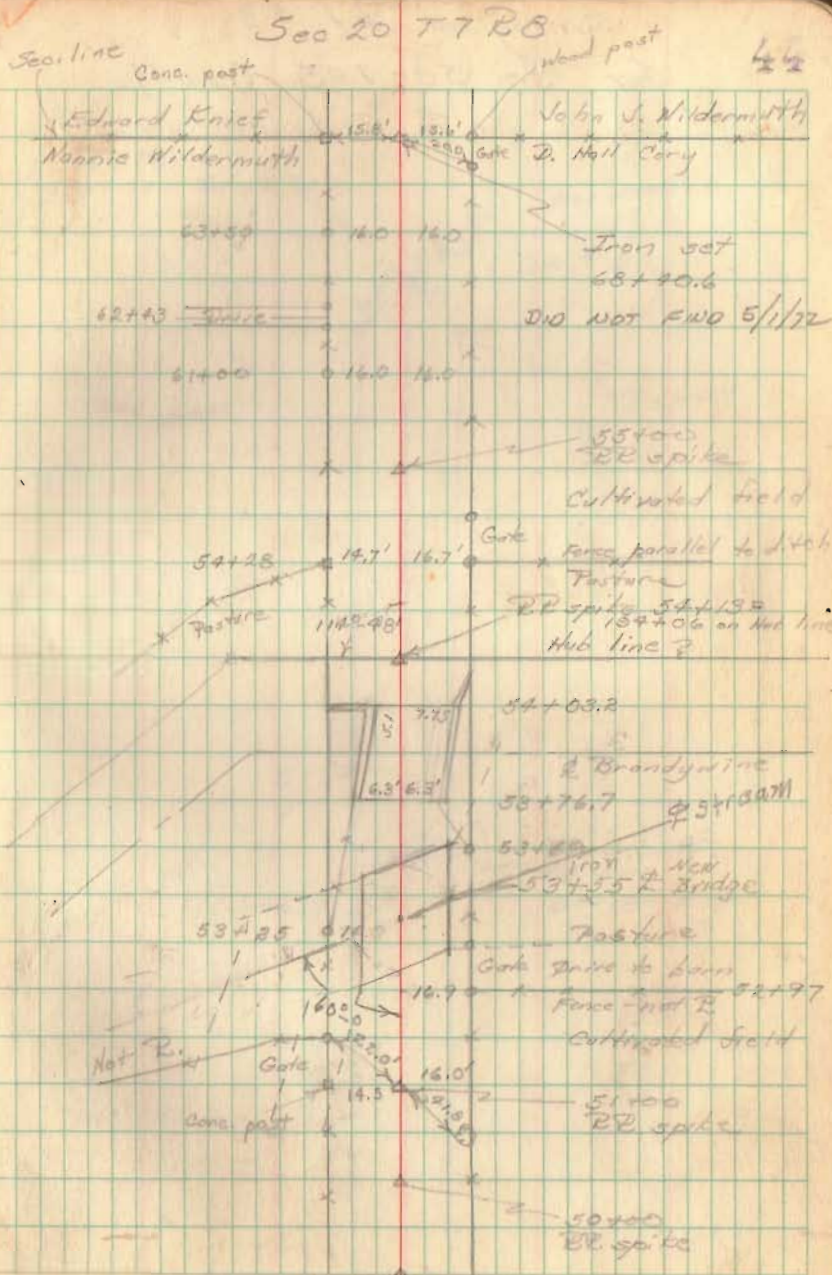

Survey of Rd. 53
for Tr. 53-1.05 (cont'd)

Iron set
94+97.1 =
116+07.0 Rd 60

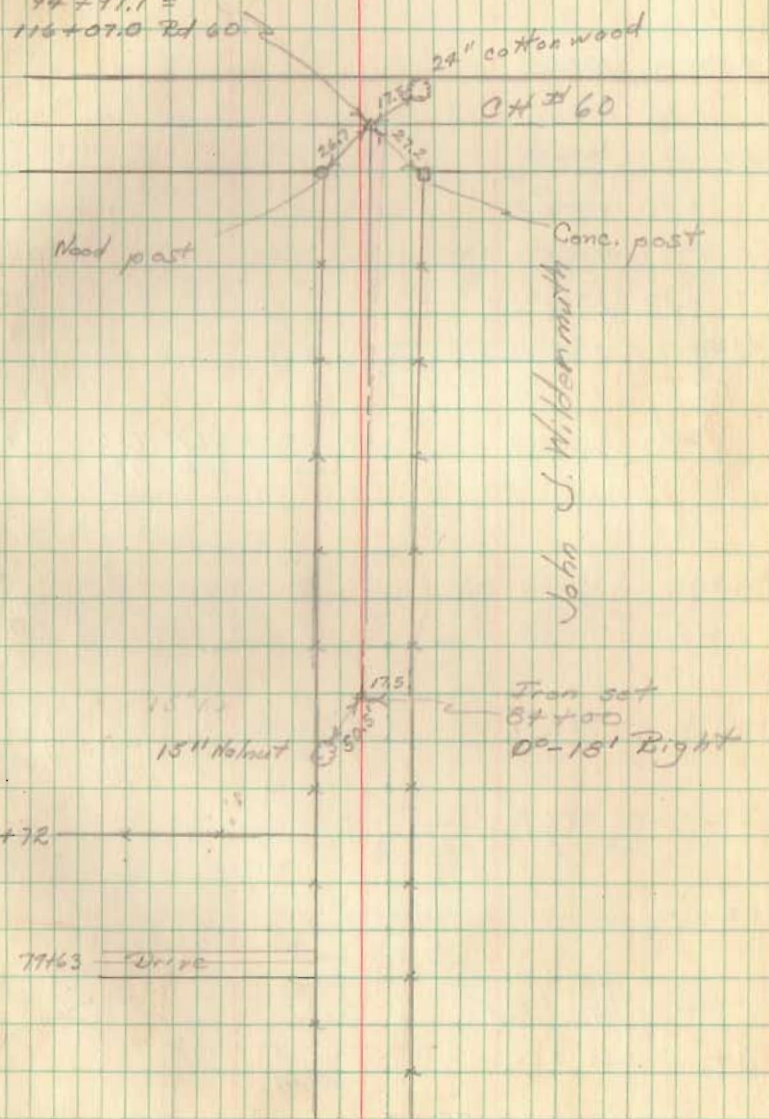

Wood post

29" cotton wood
04+60

Conc. post

John J. Wilbermuth

15" Walnut

Iron set
84+00
00-18' Right

81+72

77163 Wire