

SNAPP SURVEY

April 10, 1974

The following real estate situated in Bloomfield Township, Logan County, Ohio and being part of the west 1/2 of the N.E. 1/4 of the S.E. 1/4 of Section 16, Town 7S, Range 8E, and being more particularly described as follows:

Beginning at an iron bar in the centerline of Township Road No. 80 that is 1335.9 feet east of an iron bar in the center of said Section 16 as shown on page 27 of Field Book No. 572; thence with the east line of Lurie Snapp's 20.00 acre tract S. 0°14.5' E. 652.14 feet to an iron bar; thence East 333.98 feet to an iron bar; thence N. 0°14.5' W. 652.14 feet to an iron bar in the centerline of Township Road No. 80; thence with said centerline West 333.98 feet to the place of beginning.

Containing 5.00 acres more or less.

The above described 5.00 acres being in the northwest corner of Clarence B. Snapp's 20.00 acre tract.

I hereby certify that the above is a true and accurate description of a survey made by me.

Leslie H. Geeslin
Reg. Surveyor 5248

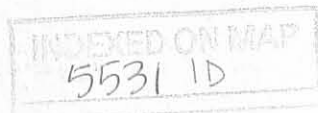

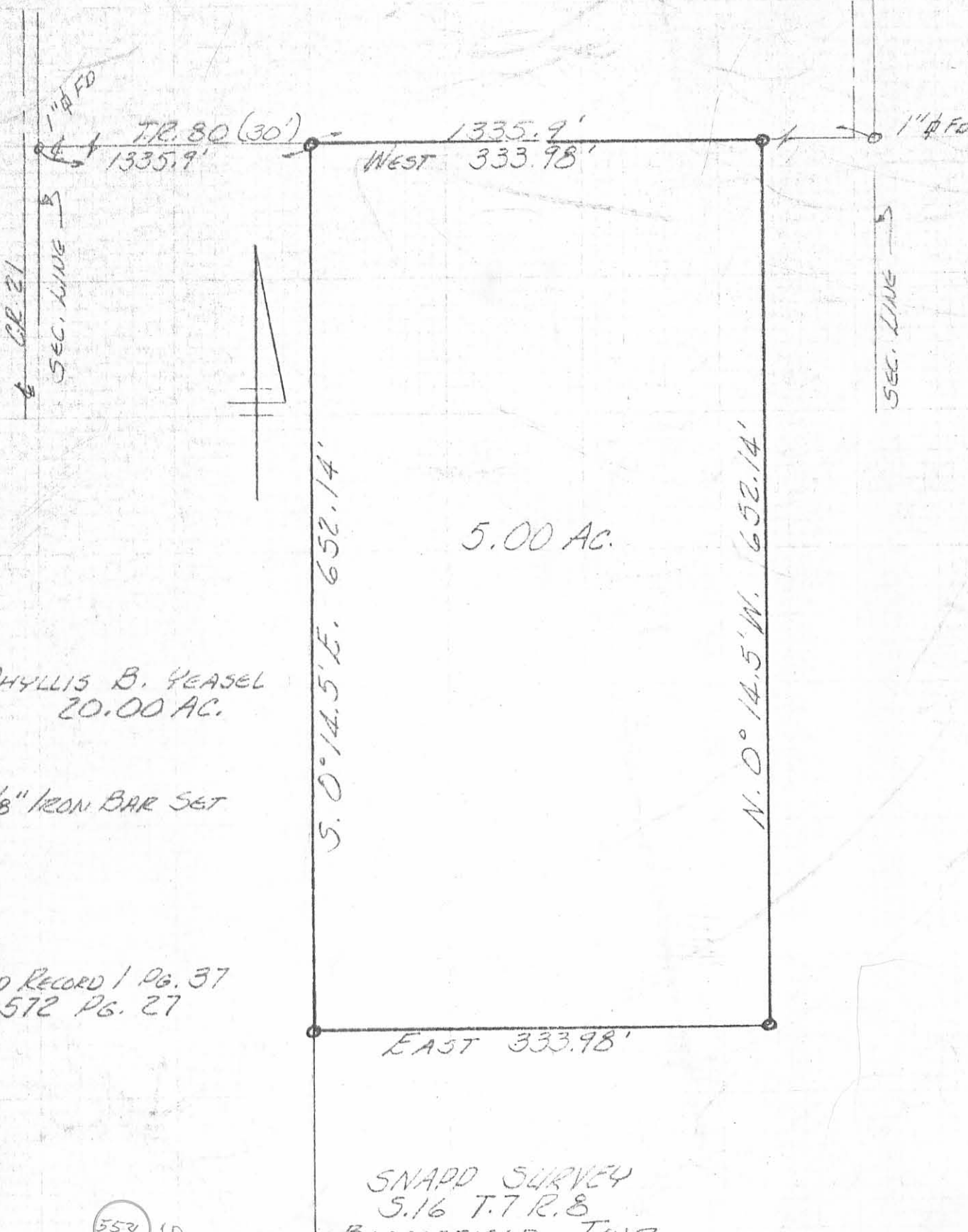

PHYLLIS B. YEASEL
20.00 AC.

0 = 1/8" IRON BAR SET

REF:
ROAD RECORD / PG. 37
F.B. 572 PG. 27

558 1P

INDEXED ON MAP

SNAPP SURVEY
5.16 T.7 R.8
BLOOMFIELD TWP.
LOGAN COUNTY, OHIO
APRIL 10, 1974
SCALE 1" = 100'

LESLIE H. GEESLIN
REG. SURVEYOR 524

G-3/Pg 8

Lee Surveying and Mapping Co.



Farm Surveys • Lot Surveys • Topography • Subdivisions • Construction Layout

855 EAST SANDUSKY AVENUE
BELLEFONTAINE, OHIO 43311

(513) 593-5780

CLAYTON M. LEE, P.S.
JEFFREY I. LEE, P.S.

SNAPP SURVEY

Lying in Section 16, T-7, R-8, Bloomfield Township, Logan County, Ohio and being 2.50 acres off the east side of that 5.0 acre tract deeded and described in Volume 354, Page 300 of the Logan County Records of Deeds and more particularly described as follows:

Beginning at an iron rod found at the northeast corner of said 5.0 acre tract on the quarter section line which lies within the road right-of-way of Township Road 80 and north of the present pavement and is east of the center of Section 16 a distance of 1670.88 feet.

THENCE, with the east-west quarter section line, West, a distance of 167.46 feet to an iron rod.

THENCE, S 0°-12' E, a distance of 652.14 feet to an iron rod set in the south line of the said 5.0 acres. Passing an iron spike set in the pavement at 15.00 feet.

THENCE, with the south line of the 5.0 acres, East, a distance of 167.46 feet to an iron rod found at the southeast corner.

THENCE, with the east line of the said 5.0 acres, N 0°-12' W, a distance of 652.14 feet to the point of beginning, passing an iron spike set in the pavement at 637.14 feet. Containing 2.50 acres.

Last previous deed reference: Volume 354, Page 300.

Surveyed by:

Clayton M. Lee

Clayton M. Lee
Reg. Surveyor No. 6181
5-15-79



5531 2D

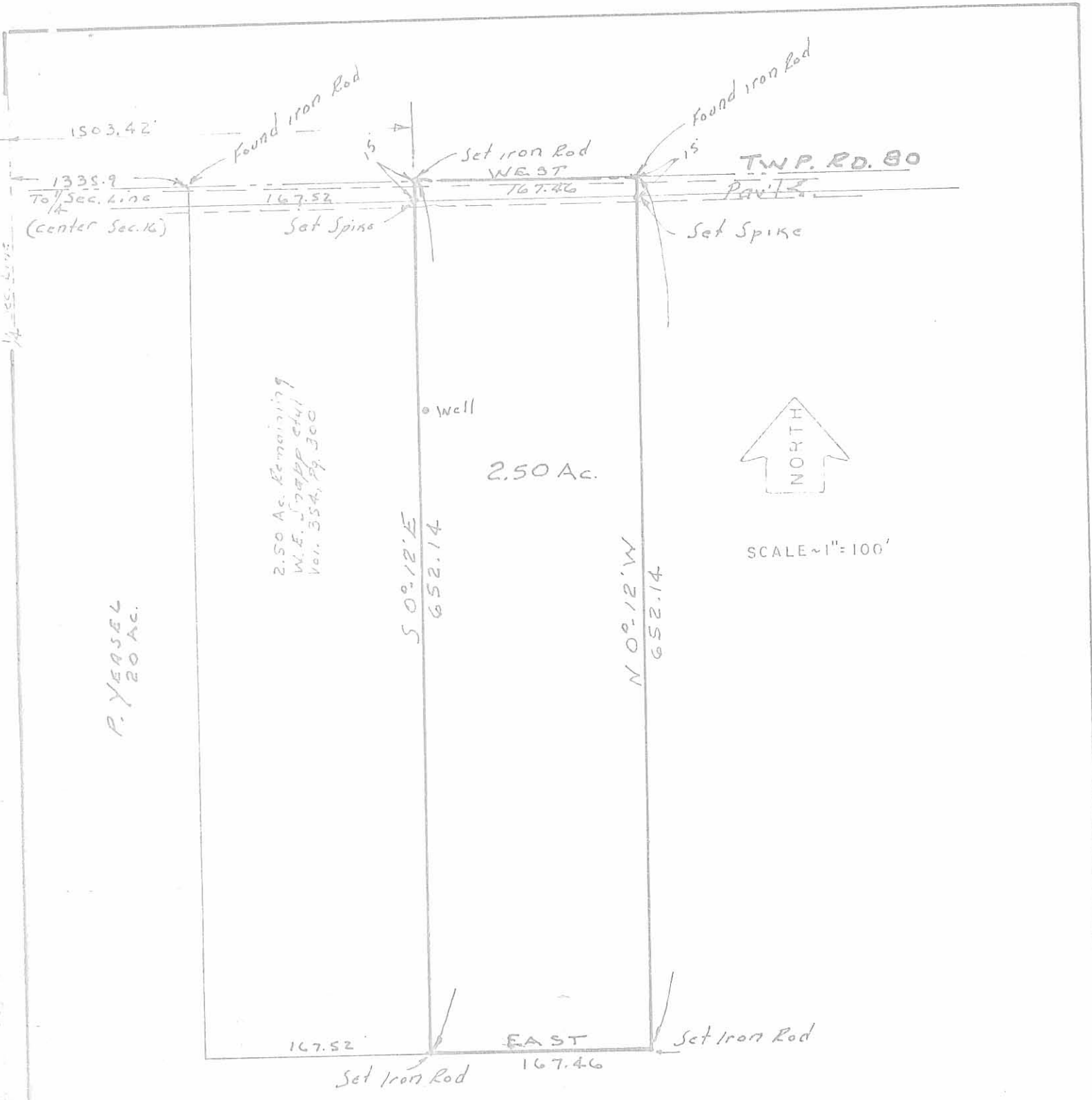

R. YEASEL
20 AC.

2.50 Ac. Remaining
W.E. SNAPP et al
Vol. 354, Pg. 300

2.50 Ac.



SCALE ~ 1" = 100'

**SURVEY OF 2.50 ACRES OFF THE EAST SIDE OF
THE W.E. SNAPP et al. (Vol. 354, Pg. 300) 5 AC. TRACT.
SEC. 16, T-7, R-8, BLOOMFIELD TWP,
LOGAN COUNTY, OHIO**



Surveyed By:
Clayton M. Lee
Clayton M. Lee
Reg. No. 6181

Lee Surveying & Mapping Co.
855 E. Sandusky Ave.
BELLEFONTAINE, OHIO 43311
(513) 593-5780

5-15-79

5531 2P