

Knief Survey

The following described real estate situated in the Township of Bloomfield, County of Logan, State of Ohio and being a part of Section 21, T.7S., R.8E. and being more particularly described as follows:

Beginning at a R. R. Spike in the centerline of C. H. No. 60 at the northeast corner to Jerry Knief's present 0.67 Acre tract, said R. R. Spike being S.  $87^{\circ} 30'$  E. from a stone at the center of Section 21, T.7S., R.8E.;

Thence with the centerline of C. H. No. 60 and also being the north line of the southeast quarter of said Section, S.  $87^{\circ} 30'$  E. 225.00 feet to a R. R. Spike;

Thence S.  $2^{\circ} 20'$  W. 165.00 feet to an iron bar in the north line of Nathan Levan's present 3.00 Acre tract; passing through an iron bar at 25.00 feet;

Thence N.  $87^{\circ} 30'$  W. 225.00 feet to an iron bar; southeast corner to Jessa O. Cavinder's present 0.33 Acre tract;

Thence with the east line of Cavinder's and J. Knief's tracts, N.  $2^{\circ} 20'$  E. 165.00 feet to the place of beginning, passing through an iron bar at 140.00 feet, containing 0.85 Acres, more or less.

The above described parcel being surveyed out of Farrell E. Knief's present 1.00 Acre tract.

I hereby certify that this is a true and accurate description of a survey made by me on May 4, 1974.

*Daniel E. Gilbert*  
Daniel E. Gilbert, P.S.  
Reg. Sur. No. 5402  
1041 N. Main St.  
Bellefontaine, Ohio 43311



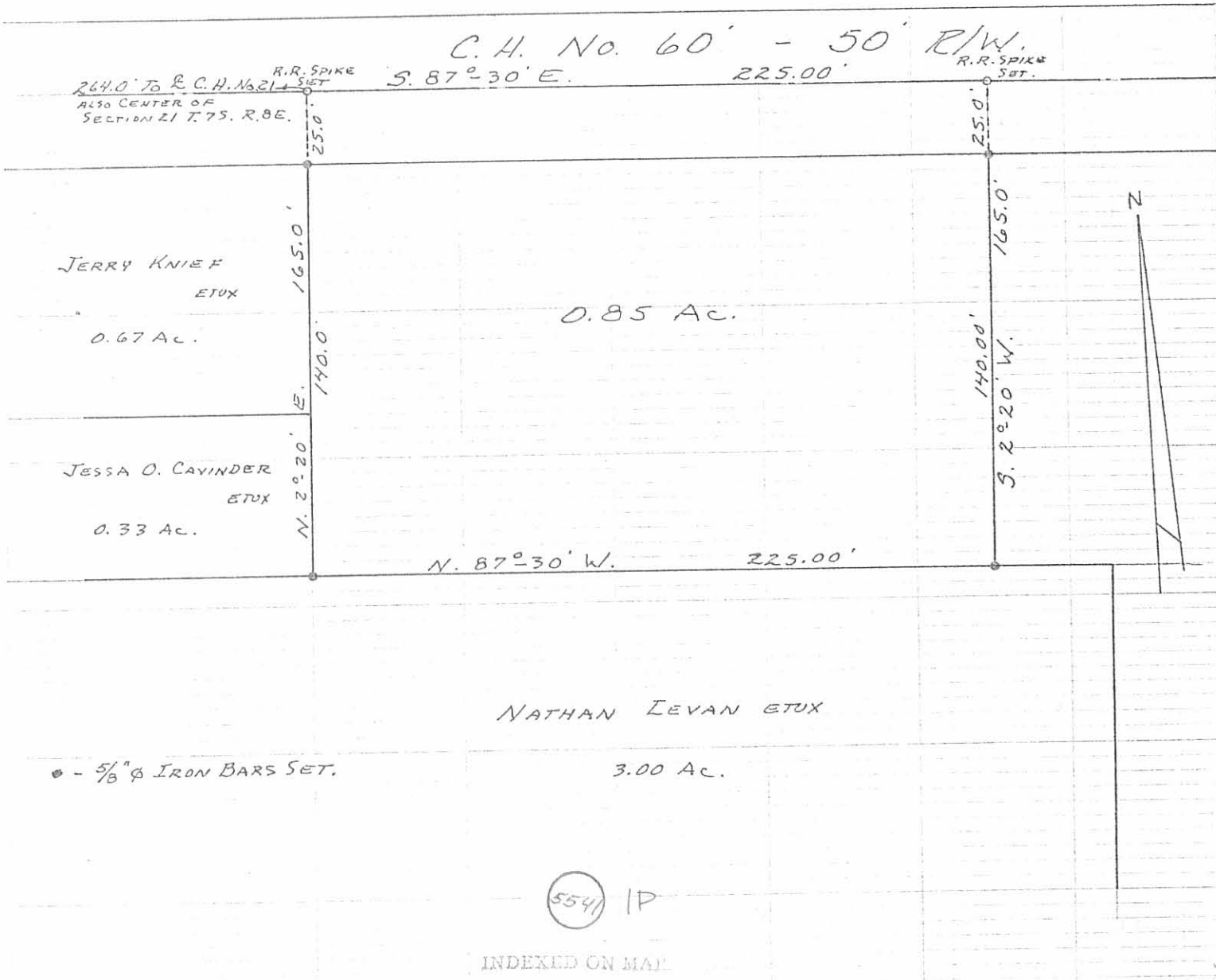

KNIEF SURVEY  
SECTION 21 T. 7 S. R. 8 E.  
BLOOM CENTER  
BLOOMFIELD TOWNSHIP  
LOGAN COUNTY, OHIO  
MAY 4, 1974

SCALE: 1" = 50'

SURVEYED AND PLATTED BY:  
DANIEL E. GILBERT, P.S.  
REG. SUR. NO. 5402  
1041 N. MAIN ST.  
BELLEFONTAINE, OHIO 43311