

SHROYER SURVEY  
BLOOMFIELD TOWNSHIP  
LOGAN COUNTY, OHIO  
September 10, 1976

The following described real estate is situated in Bloomfield Township, Logan County, Ohio and being part of the east half of the northeast quarter of Section 27, Town 2, Range 8, Miami River Survey, and more particularly described as follows:

Commencing at a stone at the intersection of County Road #59 and Bloomfield Township Road #35, said stone being the northwest corner of the northeast quarter of Section 27, said stone also being Station 93+12 as shown in the Logan County Engineer's Field Book #601, Page 53; thence with the centerline of County Road #59 N.89°00'E. 1337.0 feet to a railroad spike at the northeast corner of K. Albert Kuntzman's 80.00 acre tract, said railroad spike being the beginning point of this description; thence with the east line of said Kuntzman tract S.1°03'E. 350.0 feet to an iron pin; thence N.89°00'E. 614.0 feet to an iron pin; thence N.1°37'W. 350.0 feet to a railroad spike in the center of County Road #59; thence with said centerline S.89°00'W. 610.5 feet to the place of beginning, containing 4.92 acres and being taken from Earnest J. Shroyer's 80.00 acre tract.

INDEXED ON MAP

5976 1D

K. Albert Kuntzman atax  
80.00 Ac.

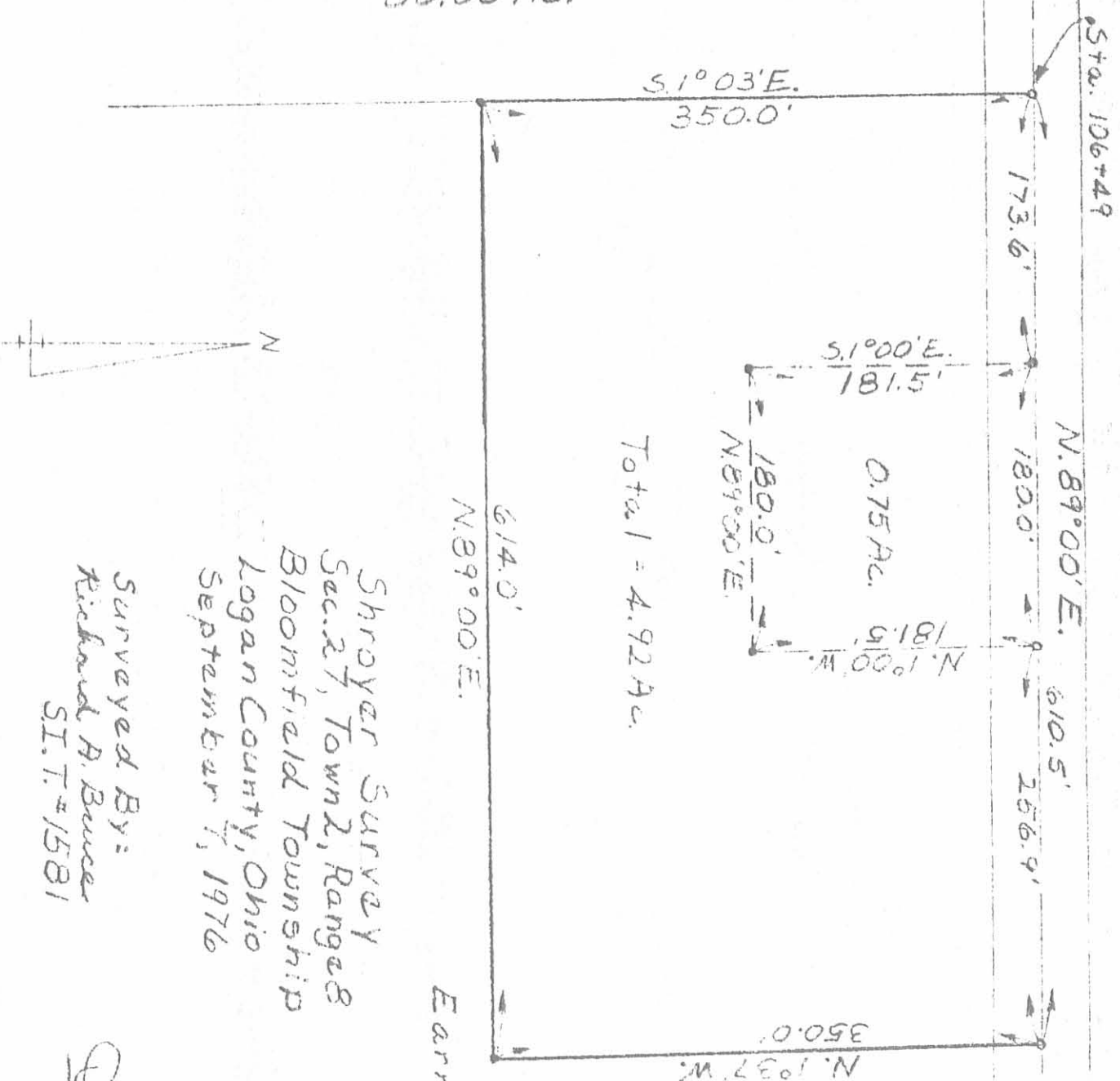

Total = 4.92 Ac.

Surveyed By:  
Richard A. Bruce  
S.I. T. #1581

Shroyer Survey  
Sec. 27, Town 2, Range 8  
Bloomfield Township  
Logan County, Ohio  
September 7, 1976

Ernest J. Shroyer  
80.00 Ac.  
- 4.92 Ac.  
75.08 Ac.

(597) 1P

INDEXED ON MAP

*Don R. Dyer*  
REG. SURVEYOR A2710

Scale 1" = 100'

- o PR Spike Set
- 5/8" Iron Pin Set

CH 59  
60' R/W