

Received 6-21-02 OK gwl

Lee Surveying and Mapping Co., Inc.

Land Surveys • Topography • Subdivisions • Construction Layout

117 N. Madriver St.
Bellefontaine OH 43311

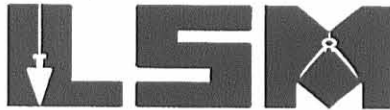

Phone: (937) 593-7335
Fax: (937) 593-7444

DALRYMPLE 1.282 ACRES

Lying in Section 20, Town 7, Range 8, Bloomfield Township, Logan County, Ohio.

Being out of the Ray D. Dalrymple 32.0 acre tract as deeded and described in Volume 158, Page 64, First Tract of the Logan County Records of Deeds and being more particularly described as follows:

Beginning at a stone found in a monument box on the southeast corner of the northwest quarter of Section 20 at the intersection of the center-lines of Township Road 53 and County Highway 60.

THENCE, with the south line of the northwest quarter of Section 20 and the center-line of County Highway 60 (60 feet wide), S 89°-45'-00" W, a distance of 609.36 feet to a MAG nail set at the TRUE POINT OF BEGINNING.

THENCE, with the south line of the northwest quarter of Section 20 and the center-line of County Highway 60, S 89°-45'-00" W, a distance of 187.11 feet to a MAG nail set.

THENCE, N 0°-15'-02" W, a distance of 295.14 feet to a 5/8 inch iron rod set, passing a 5/8 inch iron rod set at 30.00 feet.

THENCE, N 87°-42'-55" E, a distance of 187.23 feet to a 5/8 inch iron rod set.

THENCE, S 0°-15'-01" E, a distance of 301.79 feet to the point of beginning, passing a 5/8 inch iron rod set at 271.79 feet.

Containing 1.282 acres, of which 0.129 acre is within the highway right-of-way.

The basis for bearings is the center-line of County Highway 60, being S 89°-45'-00" W, and all other bearings are from angles and distances measured in a field survey by Lee Surveying and Mapping Co., Inc. on June 17, 2002.



ORIGINAL STAMP IN GREEN

Description prepared by:

Jeffrey I. Lee
Professional Surveyor 6359
June 18, 2002

L-3385

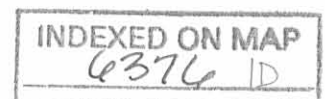

RAY D. DALRYMPLE
 32.0 ACRES
 VOL. 158, PG. 64
 FIRST TRACT

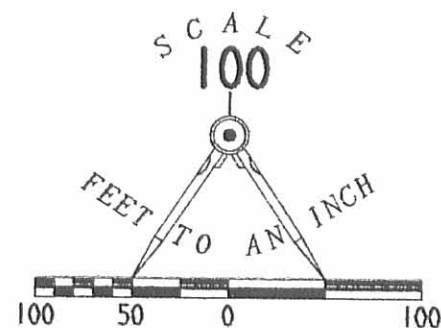

LEGEND

- 5/8 INCH IRON ROD SET
- ⊙ MAG NAIL SET
- ⊗ RAILROAD SPIKE FOUND
- ⊠ STONE FOUND IN MONUMENT BOX

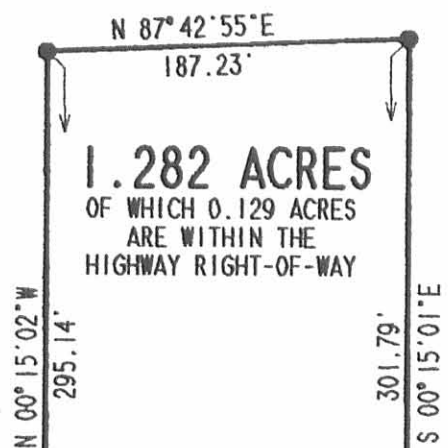

COUNTY HIGHWAY 60 (60')

30.00' 187.11' 30.00' 609.36' 1/4 SECTION LINE
 S 89° 45' 00" W (BASIS FOR BEARINGS) S 89° 45' 00" W

SURVEY OF 1.282 ACRES OUT OF THE
 RAY D. DALRYMPLE 32.0 ACRE TRACT
 VOLUME 158, PAGE 64, FIRST TRACT
 SECTION 20, TOWN 7, RANGE 8
 BLOOMFIELD TOWNSHIP
 LOGAN COUNTY, OHIO



ORIGINAL STAMP IN GREEN

SURVEYED BY:

[Signature]
 JEFFREY I. LEE
 PROFESSIONAL SURVEYOR 6359
 JUNE 17, 2002

COPYRIGHT 2002 BY:
 LEE SURVEYING & MAPPING CO., INC.
 117 North Madriver Street
 BELLEFONTAINE, OHIO 43311
 (937) 593-7335

D 403 NEVSMITH L-3385-3

2 WORKING DAYS
BEFORE YOU DIG
 CALL TOLL FREE **800-362-2764**
 OHIO UTILITIES PROTECTION SERVICE.

INDEXED ON MAP
 0376 IP

LESLIE H. GEESLIN
REGISTERED SURVEYOR NO. 5248
P. O. BOX 274
RUSHSVLVANIA. OHIO 43347

TELEPHONE: (513) 468-2793

DALRYMPLE SURVEY

January, 1980

Tract 1

The following described real estate situated in the State of Ohio, County of Logan, Township of Bloomfield and being part of the northwest $\frac{1}{4}$ of Section 20, Town 7 S., Range 8 E. and more particularly described as follows:

Beginning at a stone at the southwest corner of the northwest $\frac{1}{4}$ of section 20, said stone being in the centerline of County Highways 60 and 35; thence with the centerline of said C. H. 35 NORTH 2661.29 feet to an iron bar; thence S. $89^{\circ} 19'$ E. 656.82 feet to an iron bar; thence S. $0^{\circ} 03' 21''$ E. 2659.69 feet to an iron bar in the centerline of C. H. 60; thence with said C. H. 60 N. $89^{\circ} 27' 30''$ W. 659.39 feet to the place of beginning.

Containing 40.19 acres more or less.

Reference is hereby made to a plat of this survey on file with the Logan County Engineer.

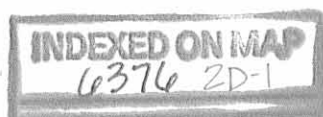

LESLIE H. GEESLIN
REGISTERED SURVEYOR NO. 5248
P. O. BOX 274
RUSHSVLVANIA, OHIO 43347

TELEPHONE: (513) 468-2793

DALRYMPLE SURVEY

January, 1980

Tract 2

The following described real estate situated in the State of Ohio, County of Logan, Township of Bloomfield and being part of the northwest $\frac{1}{4}$ of Section 20, Town 7 S., Range 8 E. and more particularly described as follows:

Beginning at an iron bar in the centerline of County Highway 60 that is N. $89^{\circ} 27' 30''$ W. 1318.78 feet from a stone at the southeast corner of the northwest $\frac{1}{4}$ of Section 20; thence with said centerline N. $89^{\circ} 27' 30''$ W. 659.39 feet to an iron bar; thence N. $0^{\circ} 03' 21''$ W. 2659.69 feet to an iron bar; thence S. $89^{\circ} 19'$ E. 656.82 feet to a wood corner post at the northwest corner of John Knief's 48.00 acre tract; thence with said Knief's west line and the west line of Ray Dalrymple's 32.00 acre tract S. $0^{\circ} 06' 42''$ W. 2658.11 feet to the place of beginning.

Containing 40.17 acres more or less.

Reference is hereby made to a plat of this survey on file with the Logan County Engineer.

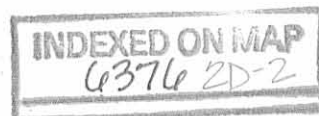

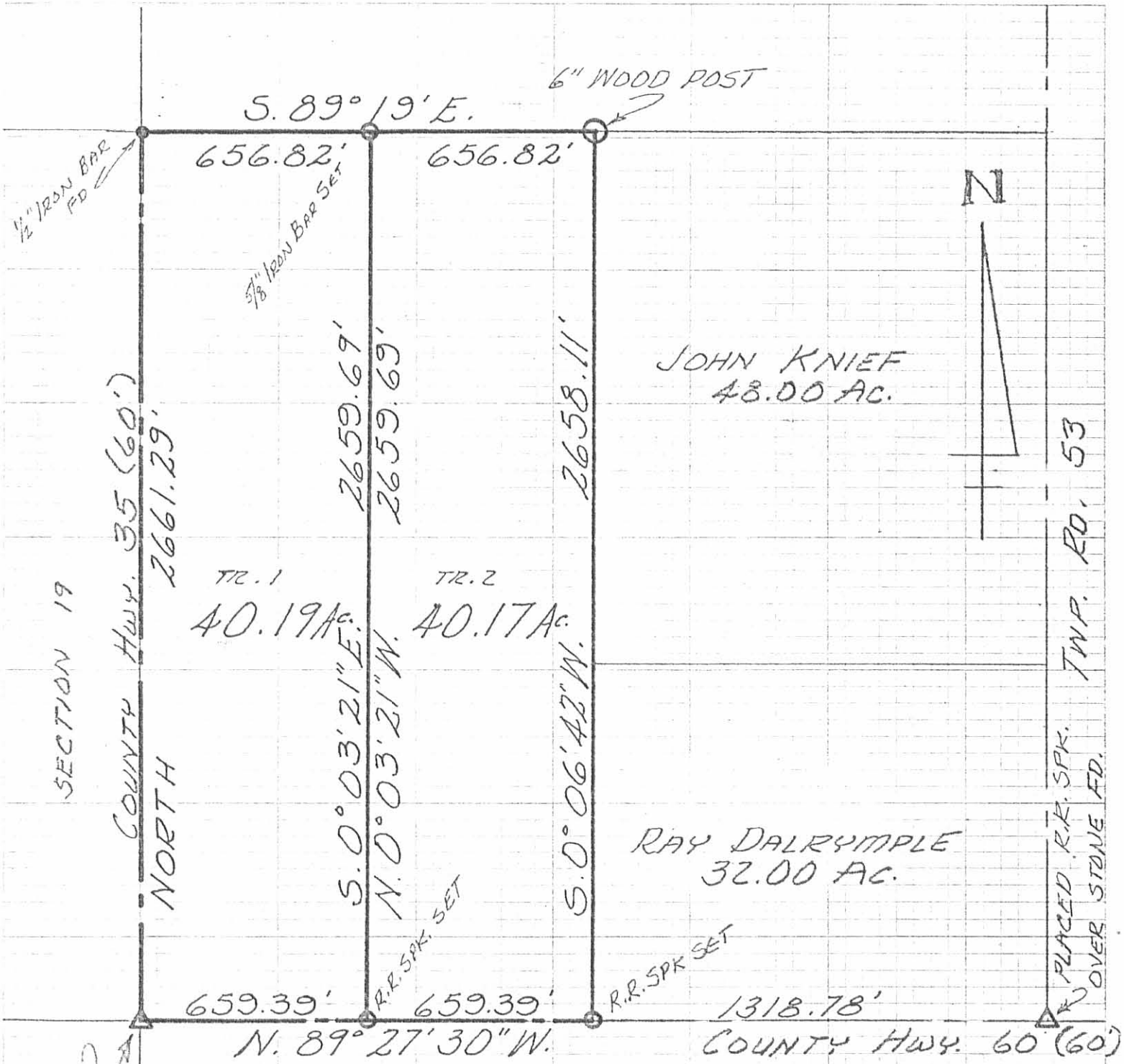

PLACED R.R. SPK.
OVER STONE FD.

DALRYMPLE SURVEY
S. 20 T. 75. R. 8 E.
BLOOMFIELD TOWNSHIP
LOGAN COUNTY, OHIO
SCALE: 1" = 400'
JANUARY, 1980

6376
2P

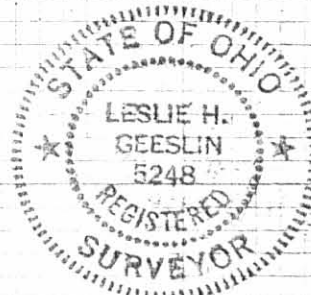

L. H. GEESLIN
RUSHSVANIA, OHIO