

STAHLER SURVEY  
SEC.25 T-7s. R-7e.  
BLOOMFIELD TOWNSHIP  
SEPTEMBER 23, 1967

The following described real estate situated in Bloomfield Township, Logan County, Ohio and being part of Section 25, Town 7 south, Range 7 east and Fractional Section 36, Town 7 south, Range 7 east of the First Principal Meridian and more particularly described as follows:

Beginning at an iron bar in the center of County Highway No.23 at the southeast corner of said Section 25, said iron bar being station 16 + 91.5 as shown in Logan County Engineers field book 596, page 6; thence with the centerline of said C.H. 23 and the east line of said section N.1° 10'E. 178.1 feet to an iron bar at the southeast corner of Richard E. Korn's 20.81 acre tract; thence with said Korn's south line N.88° 04'W. 472.4 feet to an iron bar; thence S.1° 13'W. 374.0 feet, passing the south line of said Section 25, to an iron bar; thence S.89° 13'E. 472.4 feet to an iron bar in the center of said C.H. 23 and in the east line of said Fractional Section 36; thence with the centerline of said C.H. 23 and the east line of said Section 36, N.1° 15'E. 186.4 feet to the place of beginning.

Containing 4.00 acres more or less of which 1.93 acres are in Sec.25, T-7s., R-7e. and 2.07 acres are in Fractional Sec.36, T-7s., R-7e.

6924 ID

INDEXED ON MAP

# STAHLER SURVEY

SEC. 25 T-7S R-7E & 36-7-7  
BLOOMFIELD TOWNSHIP

See F.B. 596 pg 6 & 7 for  
Survey of C.H. 23

INDEXED ON MAP  
6924

23 Sept 67

Whitton  
A.H. 15

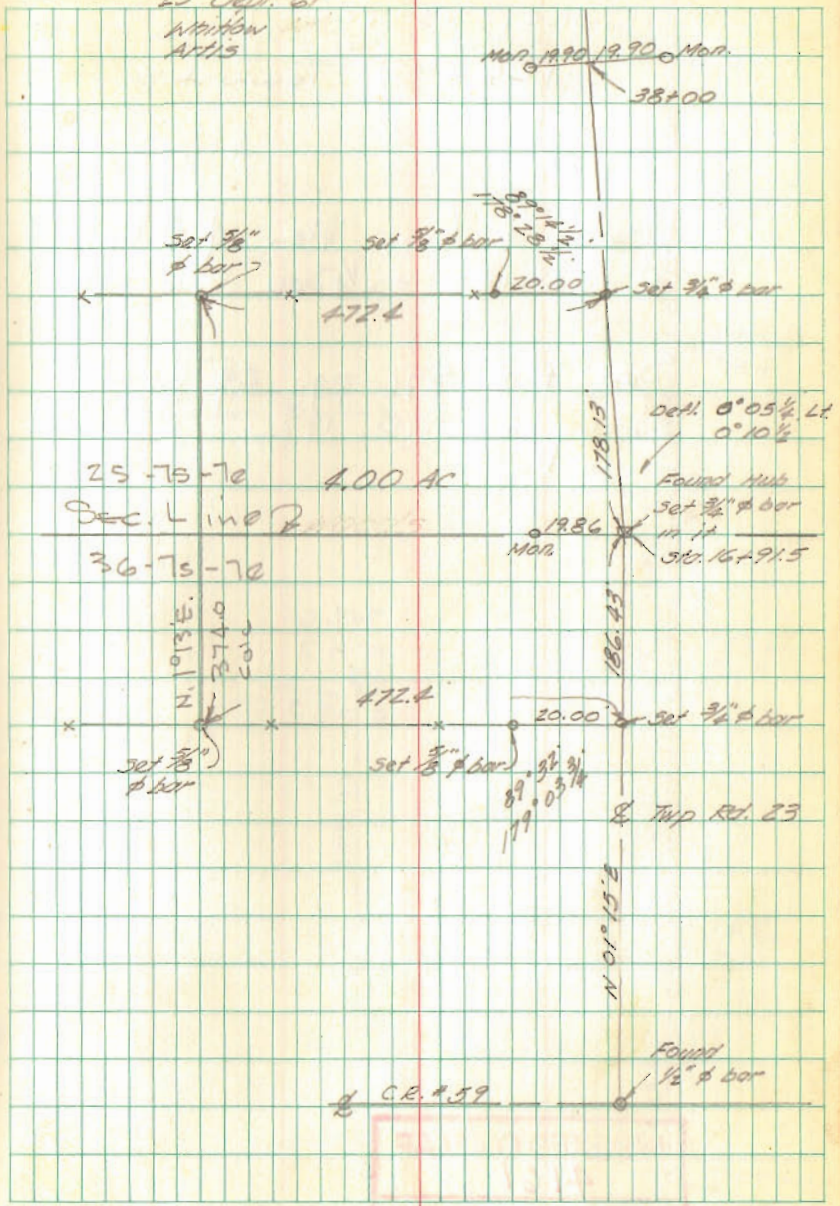

25-7S-7E 4.00 AC  
Sec. Line R  
36-7S-7E

2.1935  
374.0  
Calc  
Set 3/8" bar

1986  
Mon  
Set 3/4" bar  
11.12  
Set 1/2" bar 91.5  
Defl. 0° 05' L.  
0° 10' L.  
Found Hub

89° 03' 34"  
19  
Twp Rd. 23

Found  
1/2" bar  
C.B. 259