

Received 12-30-88 OK 1-3-89

LESLIE H. GEESLIN
REGISTERED SURVEYOR NO. 5248
P. O. BOX 274
RUSHSVLVANIA, OHIO 43347

TELEPHONE: (513) 468-2793

DeWeese Survey
December, 1988

The following described real estate situated in the State of Ohio, County of Logan, Township of Bloomfield, being part of the northwest quarter of Section 16, Town 7 South, Range 8 East and more particularly described as follows;

Beginning at an iron bar found in the east line of the northwest quarter of said section 16 that is S. 00° 05' 40" E. 674.77 feet from an iron bar found in the centerline of State Route 274 at the northeast corner of said quarter section, said beginning point being in the right-of-way of County Highway 21.

Thence with said quarter section line S. 00° 05' 40" E. 237.00 feet to a 0.625 inch iron bar set.

Thence S. 89° 57' 00" W. (this bearing is assumed and all other bearings are from angles and distances measured in this field survey) 551.39 feet to a 0.625 inch iron bar set, passing a 0.625 inch iron bar set at 53.3 feet.

Thence N. 00° 05' 40" W. 237.00 feet to a 0.625 inch iron bar set in the south line of Phylis B. Yeasel's 20.00 acre tract as described in D. B. Vol. 368 Page 560.

Thence with said Yeasel's south line N. 89° 57' 00" E. 551.39 feet to the place of beginning, passing a 0.625 inch iron bar found at 498.09 feet.

Containing 3.00 acres more or less.

The above described 3.00 acre tract being in the northeast corner of Frank Püssey's 20.00 acre tract as described in O. R. Vol. 17 Page 223.

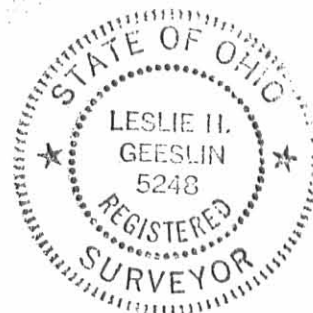
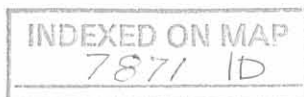

Leslie H. Geeslin

S.R. 274

PHYLIS B. YEASEL
20.00 AC.
DBVOL 368 PG 560

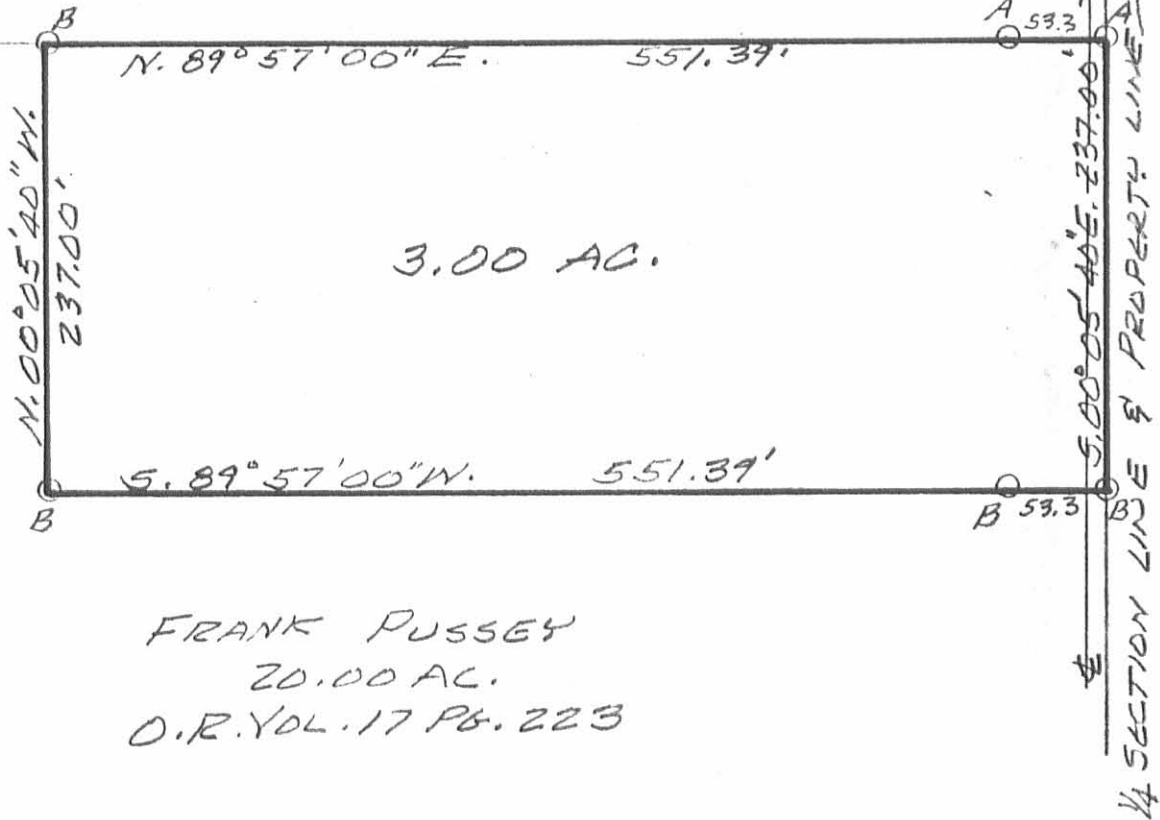

SURVEY OF 3.00 AC. TRACT
IN N.W. 1/4 SEC. 16, T. 7S., R. 8E.,
BLOOMFIELD TWP., LOGAN CO.,
OHIO FOR DON DEWEESE.
DECEMBER, 1988
SCALE: 1" = 100'



LEGEND:
A = 5/8" IRON BAR FOUND
B = 5/8" IRON BAR SET

INDEXED ON MAP
7871 IP

Leslie H. Geeslin
LESLIE H. GEESLIN
RUSHSVANIAN, OHIO

Received 3-25-86

OK CLK

LESLIE H. GEESLIN
REGISTERED SURVEYOR NO. 5248
P. O. BOX 274
RUSHSVLVANIA, OHIO 43347

TELEPHONE: (513) 468-2793

DAVIS SURVEY

March, 1986



Leslie H. Geeslin

The following described real estate situated in the State of Ohio, County of Logan, Township of Bloomfield, being part of the northwest $\frac{1}{4}$ of Section 16, Town 7 South, Range 8 East and more particularly described as follows:

Beginning at an iron bar in the east line of the northwest quarter of Sec. 16 that is S. $00^{\circ} 05' 40''$ E. ~~672.98~~^{674.77} feet from an iron bar at the northeast corner of said $\frac{1}{4}$ section, said beginning point being in the right-of-way of County Highway 21.

Thence with said $\frac{1}{4}$ section line S. $00^{\circ} 05' 40''$ E. 659.10 feet to a stone at the northeast corner of S. M. Needles' 1.00 acre tract as described in D. ω . Vol. 335 Page 434.

Thence with said Needles' north line and the north line of William R. Davis' 38.82 acre tract as described in D. B. Vol. 352 Page 29 N. $89^{\circ} 57' 00''$ W. 1322.45 feet to an iron bar in the east line of Roy M. Davis' 30.00 acre tract as described in D. B. Vol. 197 Page 59.

Thence with said Roy Davis' east line NORTH 659.10 feet to an iron bar at the southwest corner of Phylis Yeasel's 20.00 acre tract as described in D. B. Vol. 368 Page 560.

Thence with said Yeasel's south line N. $89^{\circ} 57' 00''$ E. 1321.36 feet to the place of beginning.

Containing 20.00 acres more or less.

The above described 20.00 acre tract is all of William R. Davis' 20.00 acre tract as described as Parcel 1 in D. B. Vol. 352 Page 29 and this description is the result of a field survey. Bearings are from deeds and angles turned in the field.

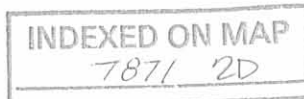

5E 274 (60')
N. 89° 48' E. 1320.26'



PHYLIS B. YEASEL
20.00 AC
DB VOL 368 PG 560

LEGEND:

- A = STONE FOUND
- B = 5/8" IRON BAR FD
- C = 5/8" IRON BAR SET

ROY M. DAVIS
30.00 AC
DB VOL 197 PG 59

671.31'

674.77'
~~673.93'~~

CH 21

N. 89° 57' 00" E. 1321.36'

659.10'

5.00° 05' 40" E. 659.10'

20.00 AC.

N. 89° 57' 00" W. 1322.45'

B

S.M. NEEDLES
1.00 AC.
DB VOL 335 PG 34

1/4 SECTION LINE

WILLIAM R. DAVIS
38.82 AC.
DB VOL 352 PG 29

SURVEY OF 20.00 AC. TRACT
IN N.W. 1/4 SEC. 16, T. 75, R. 8 E.,
BLOOMFIELD TWP., LOGAN CO.,
FOR WILLIAM R. DAVIS.
MARCH, 1986
SCALE: 1" = 200'



INDEXED ON MAP
7871 2P

Leslie H. Geeslin
LESLIE H. GEESLIN
RUSHSVLVANIA, OHIO

Survey Line between Theo
Oria & Frank Mader et al

Jan. 28 - 1913
John Pence / checker
W. H. Hurley

Copy - Confirmation Report of
Partition furnished by Frank Mader

The following described real estate
was decreed to Emma Mader -
20 acres off of the South side
of NE 1/4 of NW 1/4. Sec 16 -
T. 7. South Range 8 East"

7071

