

April A.D. 1835

219

to a Beech Sugar & Water Meek in Dan. Hites line, thence  
 N 88° 39' W to a Beech, two dogwoods & Hornbeam in the north line  
 of the Survey, thence N 78° E 153 poles, to 3 Beeches, John Ramsay NW  
 Corner, thence NW 90 poles, to the beginning containing 85 1/2  
 Acres. also Alex. Ramsey a part of the same Survey as  
 follows Beginning as above at Beech Ironwood and Sugar  
 thence NW 66 poles to Ironwood & Beech, thence N 79° W 153 poles,  
 to 2 Water Beeches & Ironwood, comes to said Hites, thence N 72° E  
 with his line 66 poles, to a Beech Sugar & Water Meek, thence  
 with the North line of the foregoing lot N 78° E 153 poles, to the begin-  
 ning containing 62 1/2 Acres.

Solomon Smith

John Ramsey } Ch. Car.

Land Hopkins L. Surveyor

N<sup>o</sup> 279 Surveyed May 26<sup>th</sup> 1835 for J. Roper the East half of the  
 SE quarter of S10. T7S of R. 8E beginning at the center of the  
 east line of the section at a Beech 15 Links N 49° W 17 Links and  
 Beech NW 135 E 20 1/2 links, thence S 86° 10' W 20 ch 08 L. to an Elm  
 162° 16 3/4 E 10 1/2 links, and Elm 82° 188 W 18 Links, thence  
 13° 50' E 40 chains to an Ash 120° 12 3/4 W 13 1/2 links, Run Oak  
 182° W N 23 E 7 links, thence N 86° 10' E 20 ch. 72 L. to the S. E. Corner  
 of the section thence N 3° 50' W 40. ch to the beginning containing  
 80 40/100 Acres.

Jed Roger

Nathan Rogers } Ch. Car.

Land Hopkins L. Surveyor

N<sup>o</sup> 280 S14 T7 D R 8 E

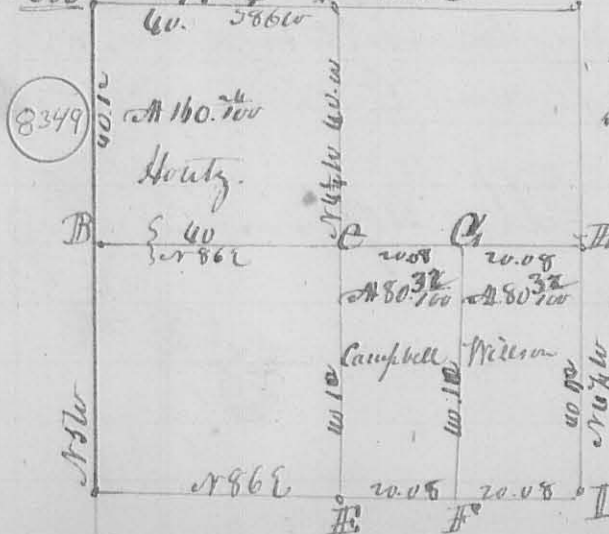

Description of Corners.

at A NW corner of the lot at B Elm 18 L.  
 159 W 79 L. Beech 18 L. N 89 E 49 L. C B.  
 Hickory 22 L. D 22 9 L. dogwood 8 L. 238 L.  
 H 10 28 L. D Black Oak 6 L. S 76 W 10 L.  
 Hickory 20 W 57 E 18 L. E. Dogwood just H  
 Randolphs NW Corner. Hickory 22 L. Sec. 20  
 S. same 6 L. N 68 W 20 L. C Beech 15 L. 8 86 L.  
 20 L. Elm 15 L. S 84 W 18 1/2 L.

Land Hopkins L. Surveyor

May 1836