

N^o 412

Surveyed April 10th 1838 an out lot adjoining 287 to Middlebury. Beginning N 22° W 35 Links from the North westerly Corner of Lot N^o 102; thence N 47° East 8.94 chains to a Stake; thence S 42° E 4.47 chains to a Stake; thence S 49° W 8.94 chains to a Stake; thence N 42° W 4.47 chains to the beginning. Containing 4 Aers.

Dan Hopkins C. Sur. S. C.

(8271)

N^o 413

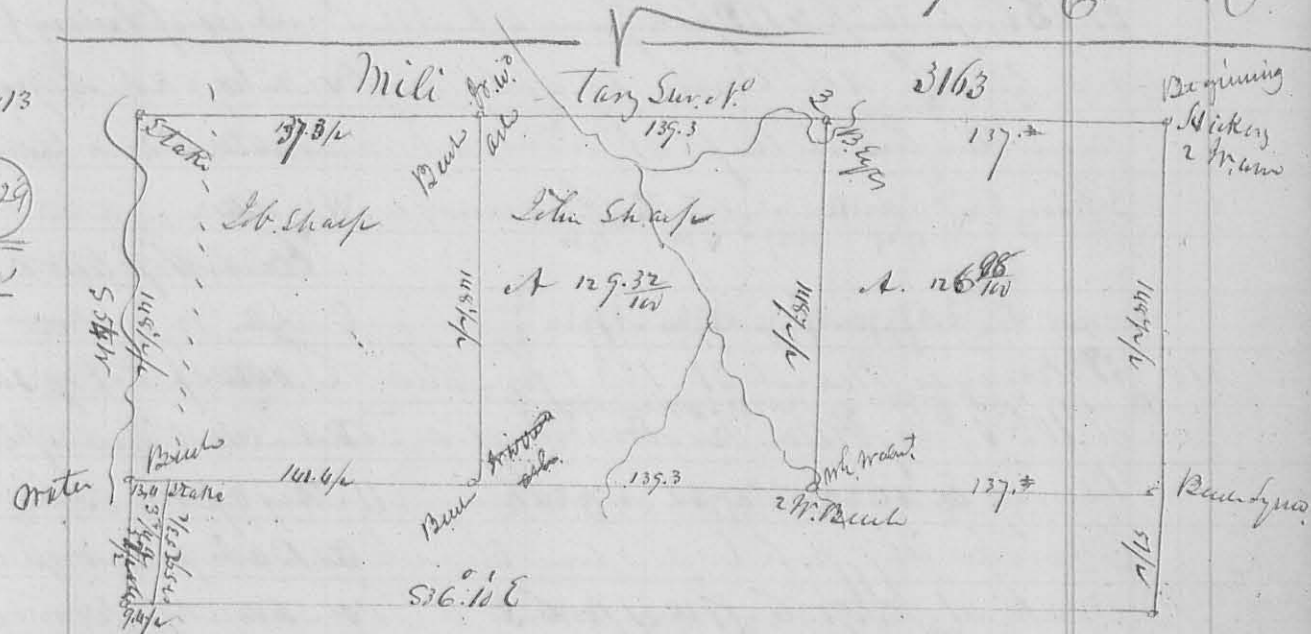

(8429)

Err

Surveyed April 11. 1838 for Heidy of Kentucky -
John Surman
John Sharp et al.
D Hopkins C. Sur.

414

Surveyed April 12. 1838 for Doct. Mt. Land part of S 34. T 4. R 14 N. W. Beginning at a Stake 20 feet South of the line of Buckingham here, thence S 17° E 6 chains to a Stake. Come to John Marguin. And Peter Lister, thence with Lister line S 78° W 6 ch 67 Links to a Stake; thence N 1° E 6 chains to a Stake 20 feet from said Buckingham; thence S 89° E 6 chains 67 Links to the beginning. Containing 4 Aers.

D Hopkins C. Sur.

N^o 415

Surveyed April 26th 1838 for Georg. Sulzemburg & others. Sects 7, 8, 17. 18 & N 2 & S 2 of part of 51. of T 7 S of R 7 & 8 E. the part of 51. Begin at the S. E. Corn. origin at bearing true an Elm 10 Links N 57° W 27 Links a Buck 6 Links S 38° E 30 Links thence N 3° 51° W 39.86 chains to a Sycamore 48 h. d. S 75° W 11 Links a Gray ash 24 Links S 85° E 31 Links - thence S 86° 10' W 35 ch 8 Links to a Gramp ash 15 Links Corn. true - this Corn. stems in the

(8436)

Records of Surveys.

Western bank of Little Muckinip - thence $S 3^{\circ} 10' E$ 40 chains to a Red Oak 18 in. Diameter $S 83^{\circ} E$ 8 Links - a Sugar tree 15 in. $S 74^{\circ} W$ 7 Links - thence $N 86^{\circ} 10' E$, ^{35 chs.} ending a creek to the beginning. Containing 139.91/100 acres. For remainder of this survey see the following connection of plots.

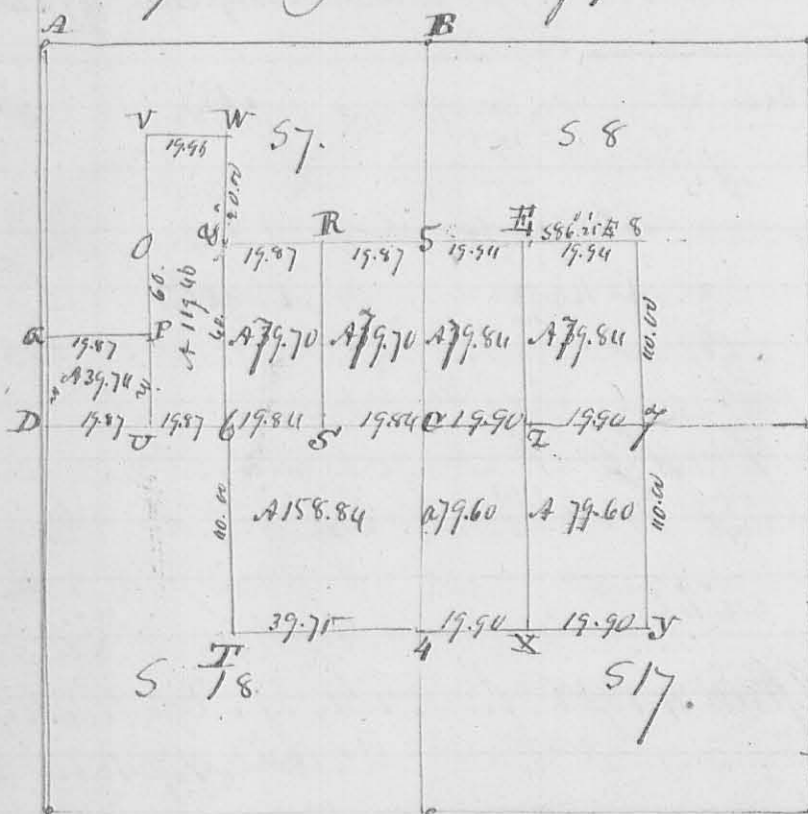

Description of Corners

- V Hickory 5 Inches dia. N 60 E 15 "
- ditto 6 " " S 60 E 24 "
- W ditto 2 " " S 65 W 15 "
- Birch 18 " " N 65 E 25 "
- O ditto 12 " " S 68 W 6 "
- ditto 24 " " S 70 E 25 "
- P Red Oak 15 " " N 54 W 21 "
- Bur Oak 18 " " S 29 W 10 "
- Q Birch 14 " " N 86 E 98 "
- R ditto 15 " " N 21 W 17 "
- S Gray ash 6 " " S 21 E 10 "
- T Red Oak 18 " " S 28 W 17 "
- ditto 6 " " N 48 E 6 "

- 5. Birch 16 Inches diameter N 28 E 18 Links, W. Oak 6 Links, Sugar 16 Links
- H Red Oak 22 " " S 82 E 29 " Elm 10 " N 72 W 20 "
- 8 S. Ash 15 " " S 23 E 4 " S. Ash 15 " N 62 W 17 "
- D North West Corner of Section Number 18 - S 10 to East -
- O S. Ash 15 " " N 62 E 17 " Bur. 18, S 47 W 29 Links
- W. Ash 18 " " S 75 W 17 " Birch 14 " N 70 E 4 "
- 6 Birch 14 " " N 66 E 22 " Dog 4 " S 60 W 8 "
- S Hickory 10 " " N 6 E 6 " S. Ash 8 " N 86 E 14 "
- C Birch 30 " " N 55 W 25 " Birch 10 " S 58 E 24 "
- Z ditto 24 " " S 80 W 16 " Cherry 4 " N 65 E 24 "
- 7 Birch 10 " " N 63 E 22 " Dog 4 " S 60 W 8 "
- I Red Oak 8 " " N 50 E 28 " Elm 6 " S 55 W 33 "
- 4 Birch 24 " " N 78 W 14 " Red Oak 6 " S 73 E 30 "
- X Hickory 15 " " S 11 E 22 " Birch 20 " N 31 E 15 "
- J Spruce 5 " " N 83 W 5 " Spruce 5 " N 57 E 17 "

John Maggart 3
 Mrs. Maggart 3

W. H. Johnson & Co. (Ct.)

N. 415. Cont. in no. 1.