

OK gch

LESLIE H. GEESLIN
REGISTERED SURVEYOR 5248
P. O. BOX 274
RUSHSVLVANIA, OHIO 43347
TELEPHONE: (513) 468-2793

STALEY SURVEY

May 21, 1996

The following described real estate situated in the State of Ohio, County of Logan, Township of Bloomfield, being part of Section 30, Town 7, Range 8 E. and more particularly described as follows:

Beginning at a point in the east line of Section 30 that is N. 5° 13' 31" W. 1364.55 feet from the southeast corner of Section 30, said point being S. 85° 43' 29" W. 4.30 feet from a cap and nail set in the centerline of County Highway 35 and being the northeast corner of Velda L. Knief Trustee's 20.70 acre tract as described in O. R. Vol. 232 Page 476.

Thence with the north line of said Trustee's 20.70 acre tract S. 85° 43' 29" W. 627.20 feet to a 5/8 inch iron bar set, passing a 5/8 inch iron bar set in the right of way of C. H. 35 at 18.70 feet.

Thence N. 5° 13' 31" W. 150.00 feet to a 5/8 inch iron bar set.

Thence N. 85° 43' 29" E. 627.20 feet to a point in the east line of Section 35, passing a 5/8 inch iron bar set at 608.00 feet, said point being S. 85° 43' 29" W. 3.80 feet from a Cap and nail set in the centerline of C. H. 35.

Thence with said section line S. 5° 13' 31" W. 150.00 feet to the place of beginning .

Containing 2.159 acres more or less, of which 0.065 acre is in the right of way of C. H. 35.

The above described 2.159 acre tract being in the southeast corner of Shirley J. Staley's 5.00 acre tract as described in D. B. Vol. 370 Page 269.

Bearings are based on an assumed bearing (N. 5° 13' 31" W.) for the east line of Section 30 in this field survey by Leslie H. Geeslin , Reg. Surveyor No. 5248, on May 21, 1996.



Leslie H. Geeslin

INDEXED ON MAP
 9075 1D

SHIRLEY J. STALEY
 5.00 AC.
 D.B. VOL. 370 PG 269

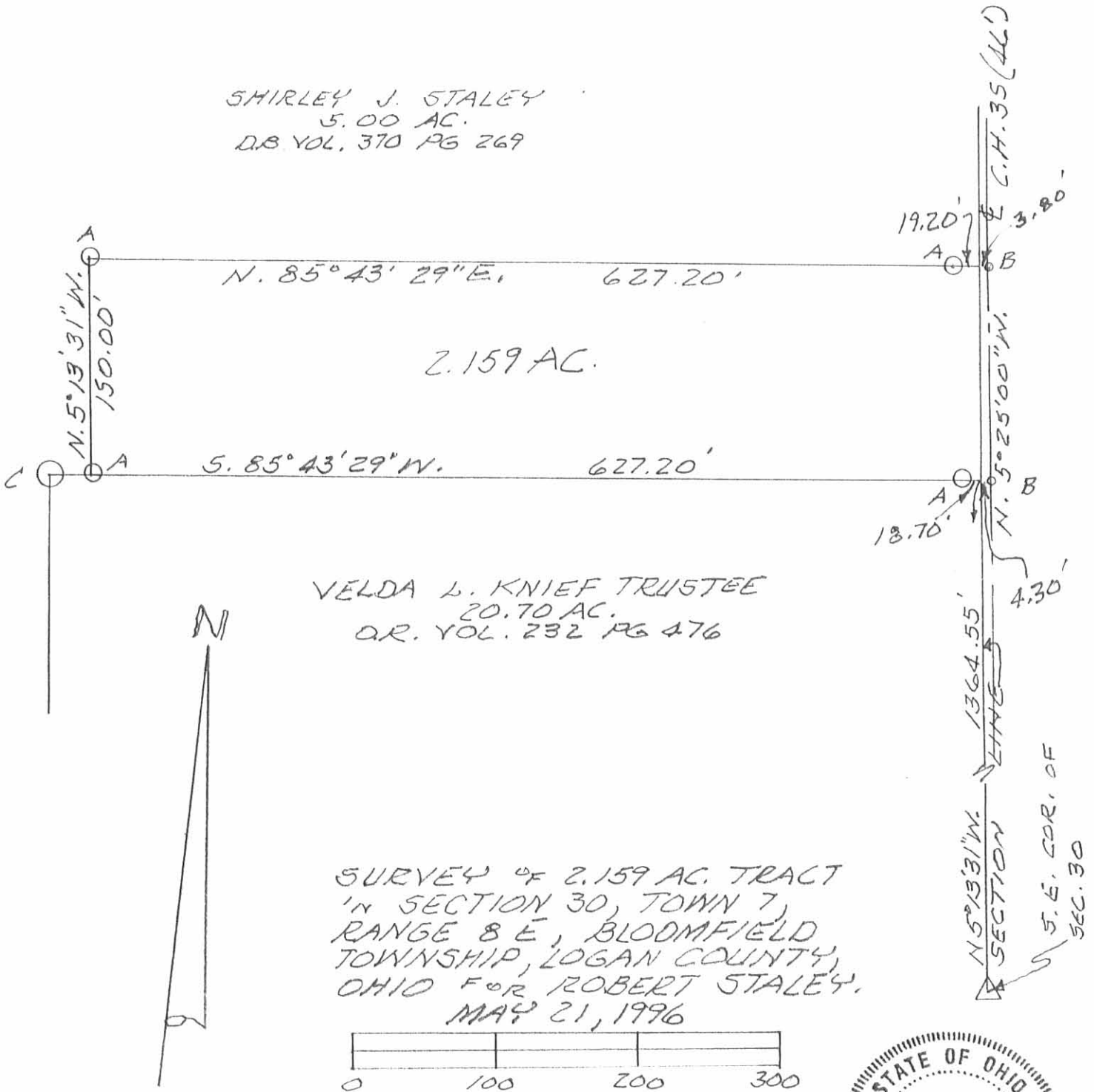

VELDA L. KNIEF TRUSTEE
 20.70 AC.
 O.R. VOL. 232 PG 476

SURVEY OF 2.159 AC. TRACT
 IN SECTION 30, TOWN 7,
 RANGE 8 E, BLOOMFIELD
 TOWNSHIP, LOGAN COUNTY,
 OHIO FOR ROBERT STALEY.
 MAY 21, 1996



LEGEND:

- A = 5/8" IRON BAR SET
- B = CAP 5" NAIL SET
- C = REMAINS OF 8" WOOD POST



Leslie H. Geeslin
 LESLIE H. GEESLIN
 RUSHSVLVANIA, OHIO
 PH 513-468-2793

INDEXED ON MAP
 9075 1P