

REC'D 11-4-97 SWY OKJCH

LESLIE H. GEESLIN
 REGISTERED SURVEYOR 5248
 P. O. BOX 274
 RUSHSVLVANIA, OHIO 43347
 TELEPHONE: (937) 468-2793

SPRINT TELEPHONE EASEMENT

November 3, 1997

The following described easement situated in the State of Ohio, County of Logan, Township of Bloomfield, being part of Section 26, Town 2, Range 8 E. and more particularly described as follows:

Commencing at a 5/8 inch iron bar set in the centerline of Township Road 59 at the northeast corner of said Sec. 26.

Thence with the centerline of said T. R. 59 and the north line of said Sec. 26 N. 82° 36' 29" W. 30.00 feet to a point.

Thence S. 7° 23' 31" W. 30.00 feet to a 5/8 inch iron bar set in the south right of way of said T. R. 59 for the place of beginning of this description.

Thence S. 7° 23' 31" W. 10.00 feet to a 5/8 inch iron bar set.

Thence N. 82° 36' 29" W. 15.00 feet to a 5/8 inch iron bar set.

Thence N. 7° 23' 31" E. 10.00 feet to a 5/8 inch iron bar set.

Thence S. 82° 36' 29" E. 15.00 feet to the place of beginning.

The above described 10 foot by 15 foot easement being part of Deborah Hooley, et al's 104.51 acre tract as described in O. R. Vol. 83 Page 313.

Bearings are based on an assumed bearing (N. 82° 36' 29" W.) for the centerline of Township Road 59 in this field survey by Leslie H. Geeslin, Reg. Surveyor 5248 on November 3, 1997.

RECORDED ON MAP
9166 ID



Leslie H. Geeslin

LEGEND:
○ = 5/8 INCH IRON
BAR SET

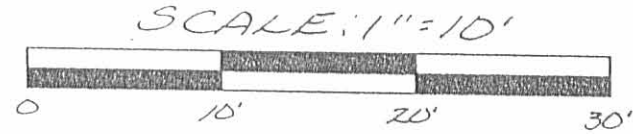
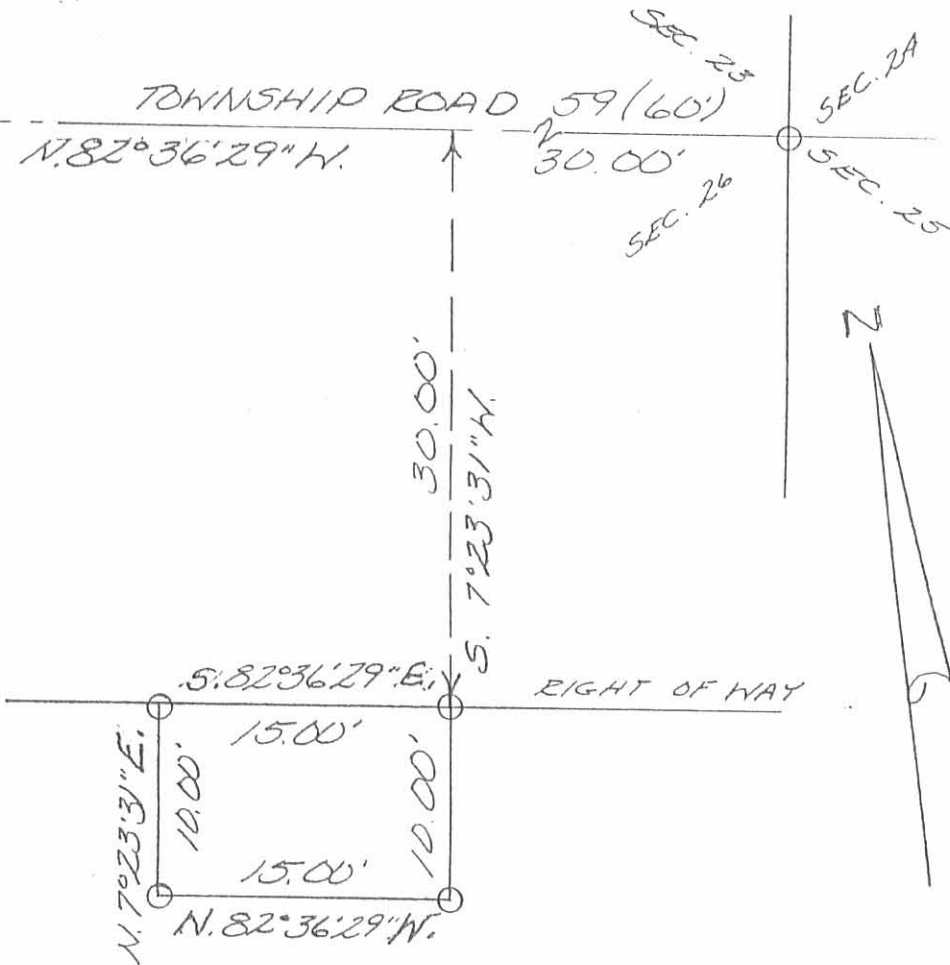

SURVEY OF A 10 FOOT BY
15 FOOT EASEMENT IN
SECTION 26, TOWN 2, RANGE 8 E.,
BLOOMFIELD TOWNSHIP
LOGAN COUNTY, OHIO FOR
SPRINT ON NOVEMBER 3, 1997

DEBORAH HOOLEY, ET AL
104.51 AC.
O.R. VOL. 83 PAGE 313

INDEXED ON MAP
9164 IP



LESLIE H. GEESLIN
EUSHSVLVANIA, OH
(937) 468-2793