

Benj Fisher Survey Bokescreek Tp.

Surveys 9938 and 10060 2/20 1912

Benj Fisher & Chairman.
Jenkins

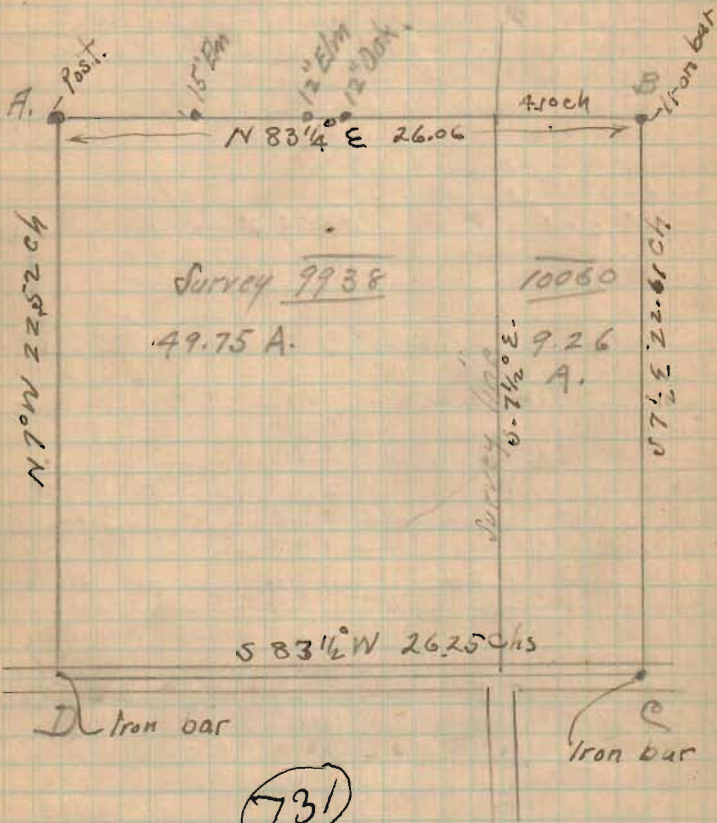

731

INDEXED ON MAP

Commenced at Post at "A."

Offset 10' west chained south
22.52 to ϕ pike set iron bar.
Bearing "AD" N. 70° W.

Found iron Bar at "B"
Offset 10' North. Chained East 26.06 chs
Passed survey L at 21.96 chs

15" Elm on line at 4.89 chs
12" Elm on line at 12.135 chs
12" Oak on line at 13.36 chs

Bearing "AB" N. $83\frac{1}{4}^\circ$ E.

Found iron-bar at "C"

Offset 10' East.

Bearing "BC" S. $7\frac{1}{2}^\circ$ E. Distance 22.61 chs

"CD" with center road.

Bearing S. $83\frac{1}{2}^\circ$ W. 26.25 chs

Passed survey L at 4.10 chs.

Benj Fisher Survey Bokescreek Tp
 Surveys 9938 and 10060 2/20 1912
 Benj Fisher & Chairman.
 in Jenkins

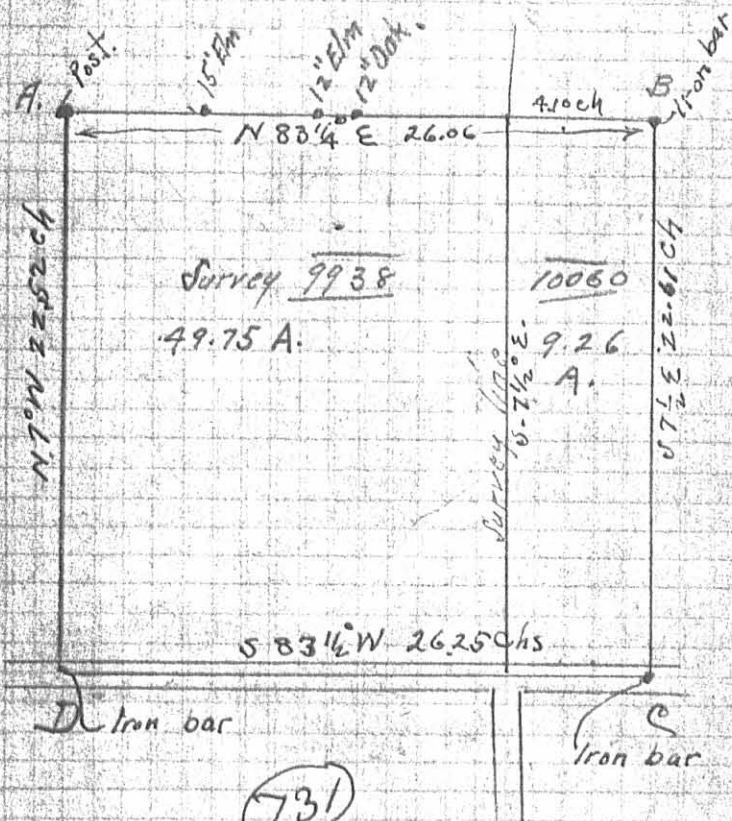

(731)
 INDEXED ON MAP

Commenced at Post at "A"
 Offset 10' west chained south
 22.52 to ϕ pike set iron bar.
 Bearing "AD" N. 70 W.

Found iron Bar at "B"
 Offset 10' North. Chained East 26.06 chs
 Passed survey L at 21.96 chs

15" Elm on line at 4.89 chs

12" Elm on line at 12.135 chs

12" Oak on line at 13.36 chs

Bearing "AB" N. 83 1/4 E.

Found iron bar at "C"

Offset 10' East.

Bearing "BC" S. 7 1/2 E. Distance 22.61 chs

"CD" with center road.

Bearing S. 83 1/4 W. 26.25 chs

Passed survey L at 4.10 chs.

Received 11-12-91

OK 11-13-91 CR

LESLIE H. GEESLIN

REGISTERED SURVEYOR NO 5248

P. O. BOX 274

RUSHSVLVANIA, OHIO 43347

TELEPHONE: (513) 468-2793

GEORGE SURVEY

November 12, 1991

The following described real estate situated in the State of Ohio, County of Logan, Township of Bokescreek, being part of Virginia Military Survey 9938 and more particularly described as follows:

Beginning at a 5/8 inch iron bar set in the centerline of County Highway 48 that is S. 85° 30' 00" W. 12.69 feet from the southwest corner of Mary Ann George et al's 49.75 acre tract as described in O. R. Vol. 113 Page 757, said beginning point being N. 85° 30' 00" E. 1253.19 feet from the intersection of the centerlines of said C.H. 48 and State Route 292.

Thence N. 4° 30' 00" W. 200.00 feet to a 5/8 inch iron bar set, passing a 5/8 inch iron bar set at 20.00 feet.

Thence N. 85° 30' 00" E. 294.86 feet to a 5/8 inch iron bar set.

Thence S. 4° 30' 00" E. 200.00 feet to a cap and nail set in the centerline of C. H. 48, passing a 5/8 inch iron bar set at 180.00 feet.

Thence with the centerline of C.H. 48 S. 85° 30' 00" W. 294.86 feet to the place of beginning.

Containing 1.354 acres more or less of which 0.101 acre is in the right-of-way of County Highway 48.

The above described 1.354 acre tract having 1.296 acres in the southwest corner of Mary Ann George et al's 49.75 acre tract and 0.058 acre in the southeast corner of said George's 33.05 acre tract as described in O. R. Vol. 113 Page 757.

Bearings are based on the centerline of County Highway 48 as (S. 85° 30' 00" W.) as taken from Logan County Engineer's Field Book 703 Page 38 in this field survey.

INDEXED ON MAP
731 2D

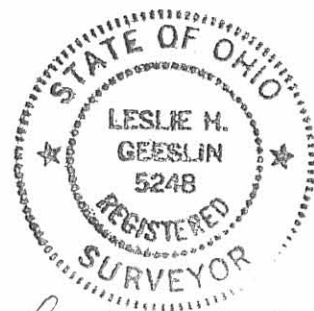

Leslie H. Geeslin

MARY ANN GEORGE ATAL
O.R. YOL. 113 PG 757

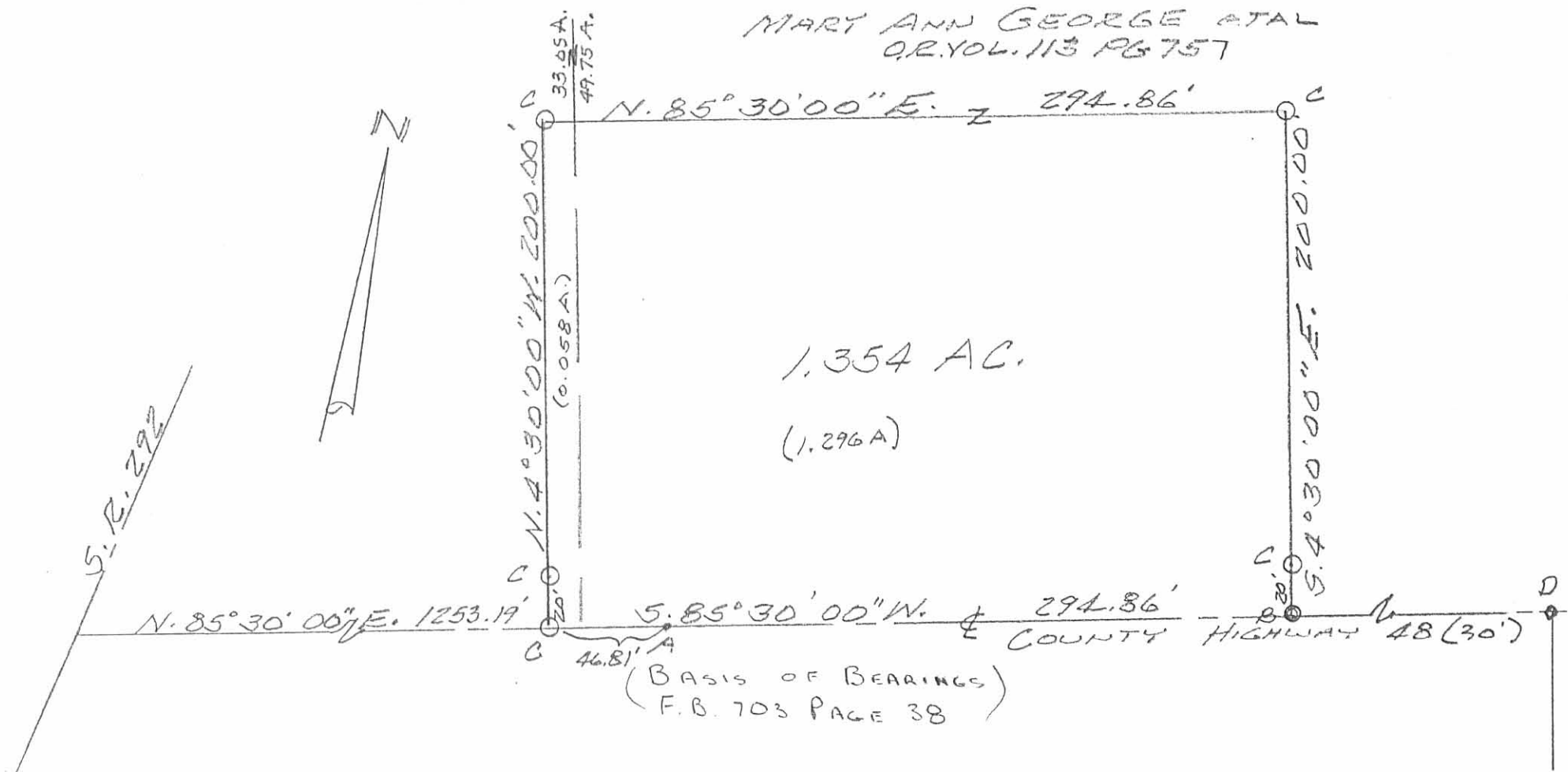

SURVEY OF 1.354 AC. TRACT
 IN VIRGINIA MILITARY SURVEY
 9938, BOKESCREEK TOWNSHIP,
 LOGAN COUNTY, OHIO FOR
 MARY A. GEORGE.
 NOVEMBER, 1991
 SCALE: 1" = 60'

LEGEND:

- A = NAIL FD
- B = CAP & NAIL SET
- C = 5/8" IRON BAR SET
- D = 1/2" IRON BAR FD

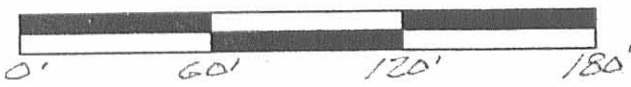

Leslie H. Geeslin
 LESLIE H. GEESLIN
 RUSHSVLVANIA, OH

INDEXED ON MAP
 731 2P

TR 120