

Boheserah TP
9937-9976-9978

840 1P

INDEXED ON MAP

J. Rosebrook
380

Thos. Imco. Jun.
11836 W

Robert Stewart
78W

R. Stewart
37.50

E. Denison

J. W. Ansley
50W

9956

10837

J. W. Stevenson
100.06W

Dan. Terrel
140W

J. Donohue
27.50

R. Yeagley
104

W. Ramsay
19.28

E. Denison

O. R. Pegg
109a

S. B. Titus
71.30

D. James

Margaret Tapp
460

R. Tapp
2420

M. Tapp
271
5.50

Rebecca Tapp
50.32

10387
10388

Andrew Murdock
165.32

S. Simpson
26W

Sam'l Simpson
38.77W

Geo. Garwood
45W

J. Rosebrook
367.5

M. Tapp
1042

A. H. Tapp .26
M. Tapp 9.00

R. Tapp 1636W
R. Tapp 2579

Fisher & Biddle
156.75W

9936

A. Ferguson
60.55W

J. H. Bowers
67.50W

George Garwood
275W

9937

J. Trick
10123

John Tapp
622

Rebecca Tapp
570.70

J. J. Levally
173.20

9938

Levally and
Predmore
31.10

J. M. Callahan

John Hatcher
70.64W

Geo. Garwood
13.06

S. Congill

457

8458

Surveyed Aug. 1. 1839 for Aaron B. Morn, part of Lot N. 2 of sub-division of Military Survey N. 9976 as follows to wit. Beginning with the north line of said Lot at a Picket, ash & Water Bush; thence N 12 W 55.50 poles to a Bush; thence S 78 W 46 to pole to a Stake in a field; thence S 12 E 55.50 poles to a Bush & Ironwood in the south line of said Lot N. 2. thence with said line N 78 E 46 to pole to the beginning. Containing 16 acres. D. Hopkins C. S. & Co.

458.

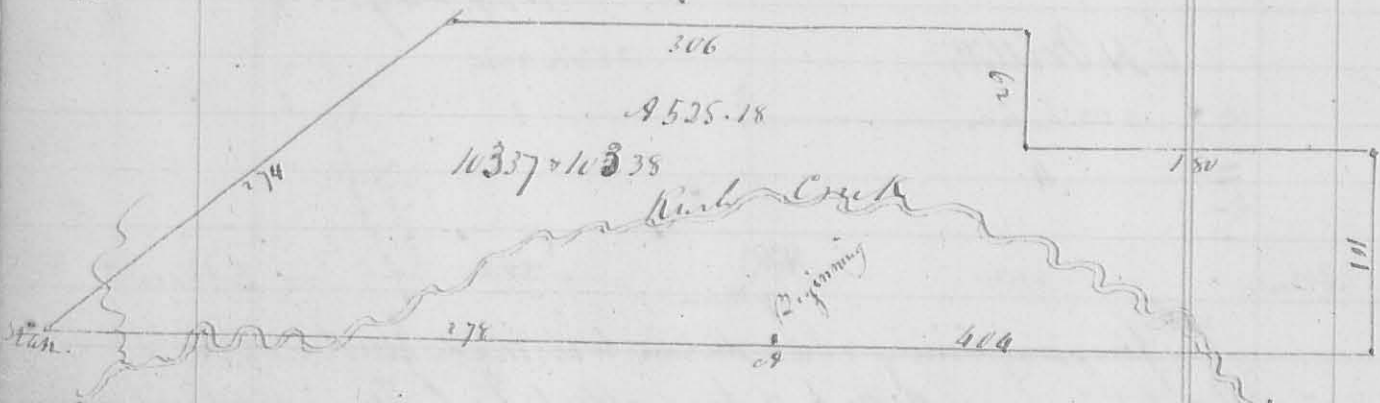

458

841

Surveyed Aug. 5. 1839 for George L. Hopkins Survey N. 10337 & 10338 as follows. Beginning at a Spruce, 2 Ironwoods & Buck eye. thence Corn to Morn & Taylor Survey N. 9937 & NW corner to Rowland Madison's Survey N. 9938. thence with the line of Madison said Survey N 78 E 46 to pole, crossing Rush Creek at 312 poles to 2 bush & Sugar down; thence to Corn to Madison said Survey N. 9938. thence N 12 W 101 poles to 2 Bush; thence S 78 W 180 poles to 3 Ironwoods, 1 Walnut & Hackberry; thence N 12 W 62 poles to 2 bush & an Ash; thence S 78 W 306 poles to a Water Bush & Bur Oak; thence S 40 W 274 poles, crossing a dry run to a Stake in a prospect of land in the line of Morn & Madison, Taylor said survey; thence with said line N 78 E 278 poles, crossing Rush Creek at 79. 93. 104. 118. 126 & 142 poles to the beginning. Containing 525 1/2 acres. Dan. Hopkins C. S. & Co.