

Road No. 40

Bokescreek Twp.

Road 9 To Ridgeway

50 Bellecenter Whitcomb Extension Pike

1887

Free Turn Pike Record & Page 11

Old Pike Notes Book 319

27750

26700

19400

12702

11700

6700

1700

Monuments 25'  
from & Both sides

1524

INDEXED ON MAP

Dec. 23, 1933  
Clear Fine day 57  
W-light 15.2  
Gravel  
Dug  
Kafafilter  
Mills

C.E. Stevenson

M.F. 24

26754

Post

J.H. Brugler

Iron Found.

26780

0-20' left

H.W. 25' left

H.W. 25' right

200' distance

J.H. Brugler

1756.2

C.E. Fish

4706

X X X

C.E. Fish

50000  
Iron found

J.H. Brugler

Road 9 (see book 528)

Russell & B...  
Spring & Mine

J.H. Brugler

Road 9

4355

N. 50' W.

6555

N. 50' W.

43575

2940000

Stamp

NP3-011  
N. 87.5 E  
N. 87.5 E

NP3-28'E

NP3-24'E  
N. 87.5 E  
N. 87.5 E

Garage

old well on old  
school lot.

Road 40

49+00

48+00

41+00

39+50

33+00

1524

INDEXED ON MAP

12-20-33

Maud Johnson  
W 12' Titus  
12' em

0° N 7' E

Road No. 114

M. F. Titus  
C. E. Stevenson

N 83°-25' E

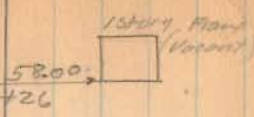

Stone Found,  
Brick on top  
2°-16' Right  
2°-17' Right  
40+10  
Hwy. 25' Right  
90° Foot cut

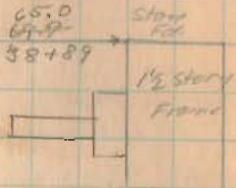

N 83°-08' E

P. A. E. Ball  
29+31  
Dora Howard

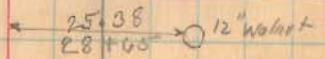
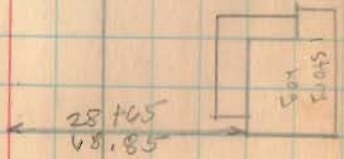

53

Road 40.

see Book 516 Page 20-21  
Note Dates

See Page 48  
Shows Two Lines

Met on E. Road.



56+00

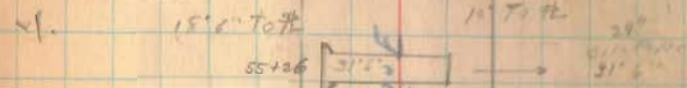

of all right  
48+43  
stone found  
brick on top  
high 25' right  
high 25' left  
and middle

48+43  
01.57  
518+43  
518+43  
518+43

H. Terrell  
Oak 8"  
0°

Maud Johnson

H. Terrell  
48+43  
P. L. Bair

524

INDEXED ON MAP

N 83° 26' E

Road 40

12-23-33

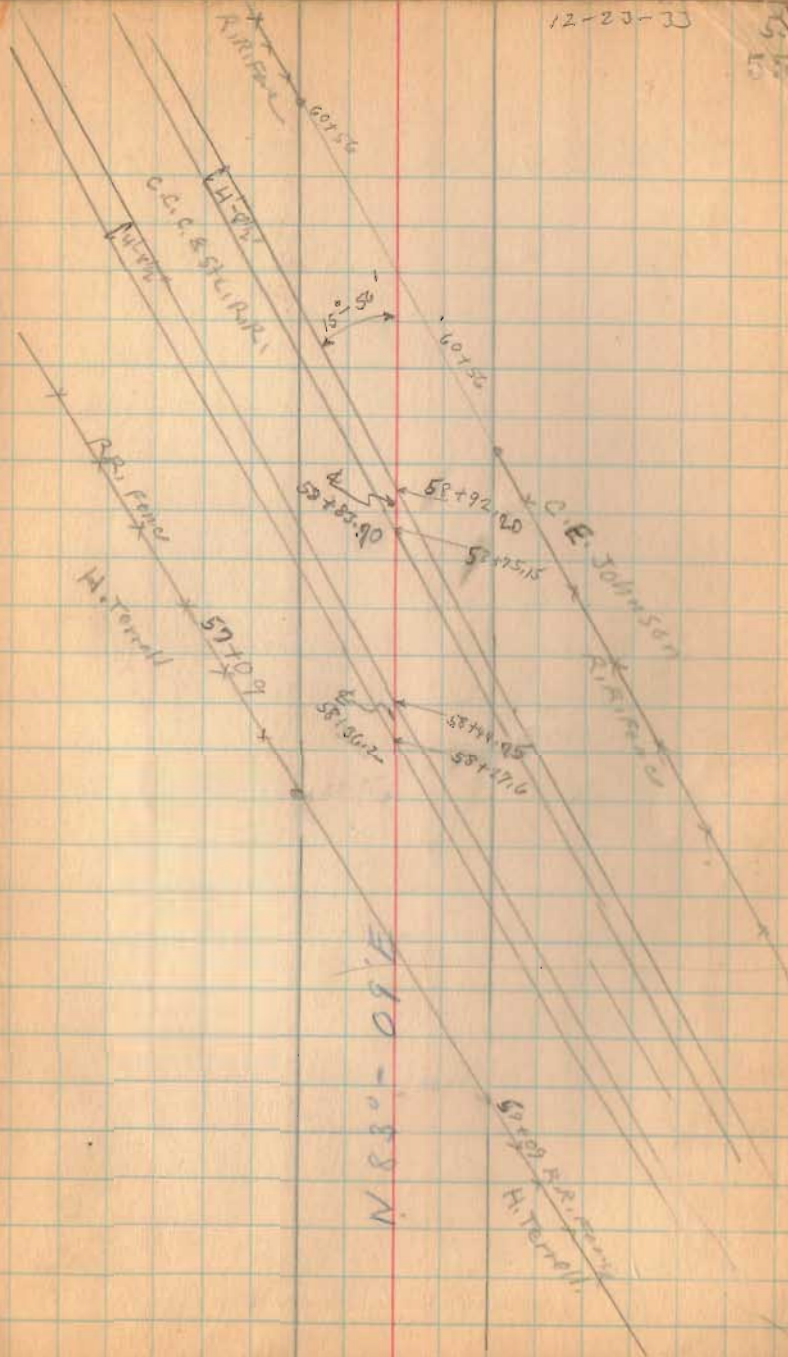

1524

INDEXED ON MAP

Road 40

84+00

82+00

76+00

68+50

62+00

1524  
INDEXED ON MAP

J.H. Cottrell  
W.F. Compton

78+25.5



N 83°-09 E

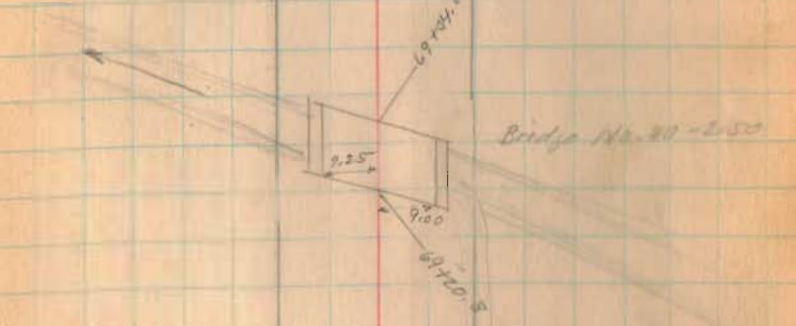

Evelene Williams  
N.H. Motor Life Ins. Co.  
66+40  
C.E. Johnson

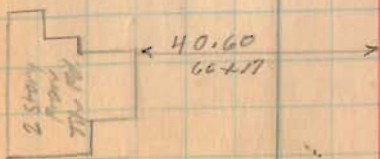



Road: 40

1-2-34

129+00

122+00

121+00

115+00

1524

INDEXED ON MAP

cor. post with capped nail

7 June 1967  
found stone  
W. brick C.N.

D. & R. Ford

Robt. seig

N 83°-39'E

N 83°-39'E

132.4  
126+71



84.20

D. & R. Ford

CINCINNATI POST  
125+03  
W. G. WOODS

stone found  
found brick  
in soil

121+53.5  
2-05' left

50.38

DRILL

59.6  
119+79.5



76.7  
114+38



Road 40

5717182-  
x 140753  
Nathl Krome  
John D King

N 83°-34'E

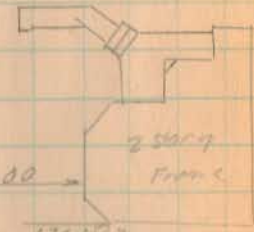

72.00  
136753  
John D King  
Nathl Krome x 136756  
D. R. Ford

142+00



consolidate  
bridge  
43-5175

136+00

Nathl D King  
130760 No Found  
D. R. Ford

Iron Found  
placed stone on top  
130+60  
No Angle

1524  
INDEXED ON MAP

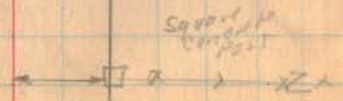



Road. 40

142+00

155+00

148+50

1529

INDEXED ON MAP

10147

John M Scalloch

(No. 1000) ?

Blair M ~~Scott~~

M<sup>c</sup>Ginnis

M<sup>c</sup>Ginnis

Blair ~~McDonald~~

x Large ~~Block~~

15416

M. Stevenson

Byron G. Catwell

Byron G. Catwell

M. Stevenson

B. G. Fisher

N 83° - 39 E

N 83° - 34 E

1-2-39

60

60

Clara J. Lantz

x 150+31

Nellie K. Lantz

John D. King

Iron

148+03.5

02 05' Right

Road 40

174 + 00

168 + 00

1524

INDEXED ON MAP

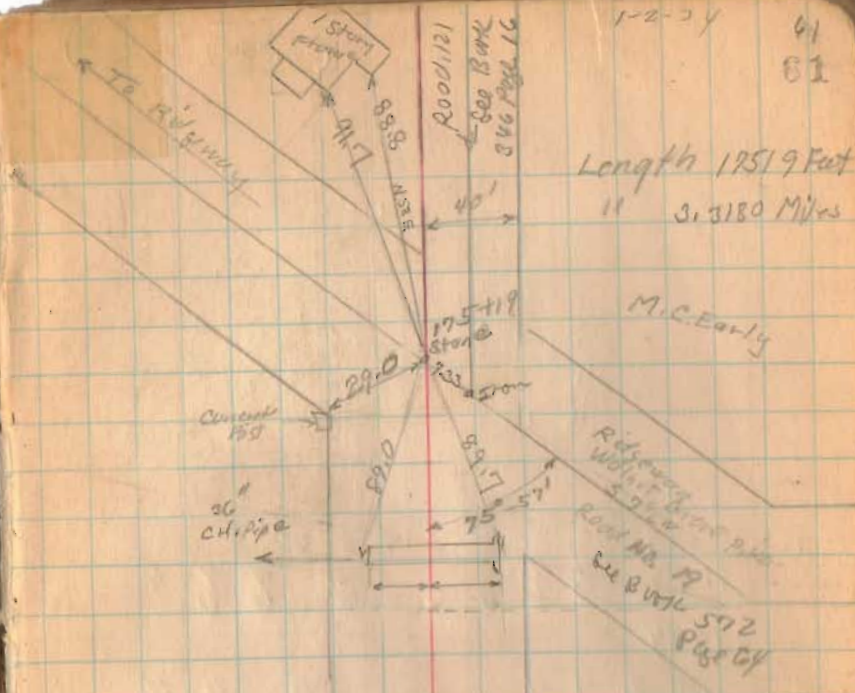

Dennis Ford

1647125  
John M & C. M. M.

N 83° - 39 E

Clara J.