

Road 121 (Bakescreek Top)

Bellecenter - Whitetown Extension

40' East of Road 19

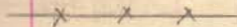

Road 121

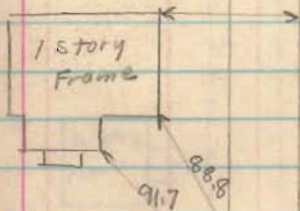
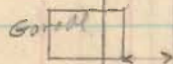

Road 19

Road 19

see Book 572
Page 64

7.33

Store

29.0

Concrete
Post

Road 40

see Book 582
Page 61

Road. 121

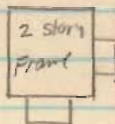
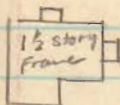
Dill
Kernels

st.

x > x >

x > x >

Road 121

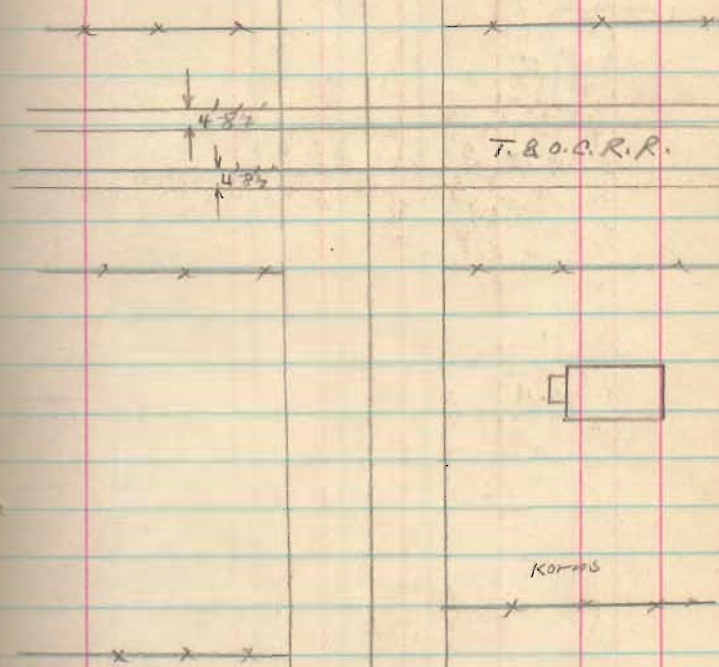
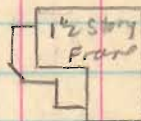

Road 121

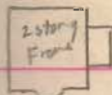

swalm

J. d. Ansley

P.D. winter

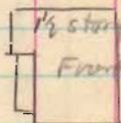

P.D. winters

J.O. Korms

J.O. Ansley

J.O. Korms

Road 121

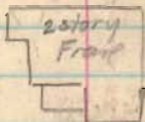
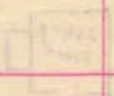

E. Limes



E. Limes



E. C. Potman



J. O. Ansley



Elmer C. Potman



Chas. N. Frederick

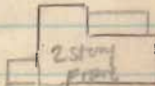

Road 121

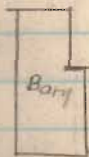
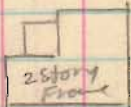

Road 121

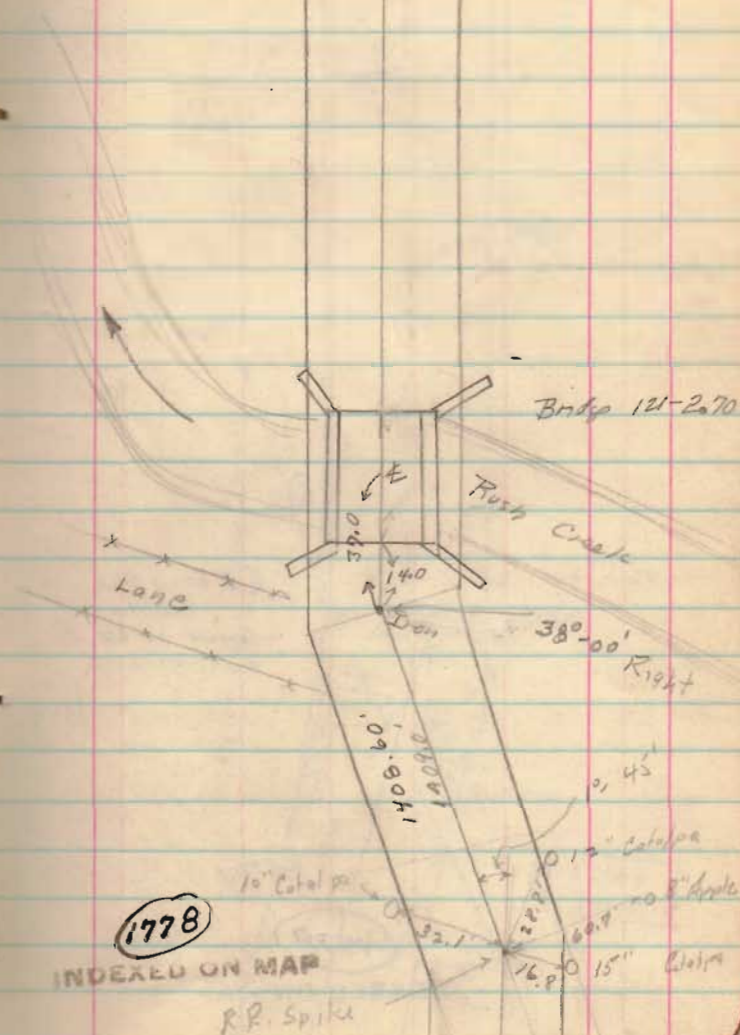
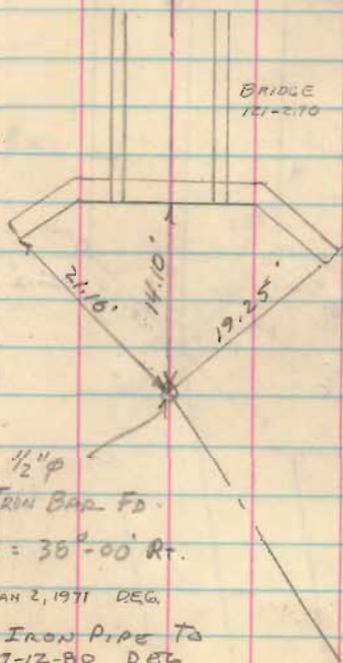

Road 121

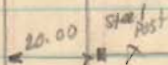
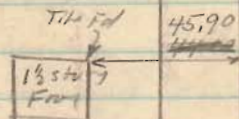
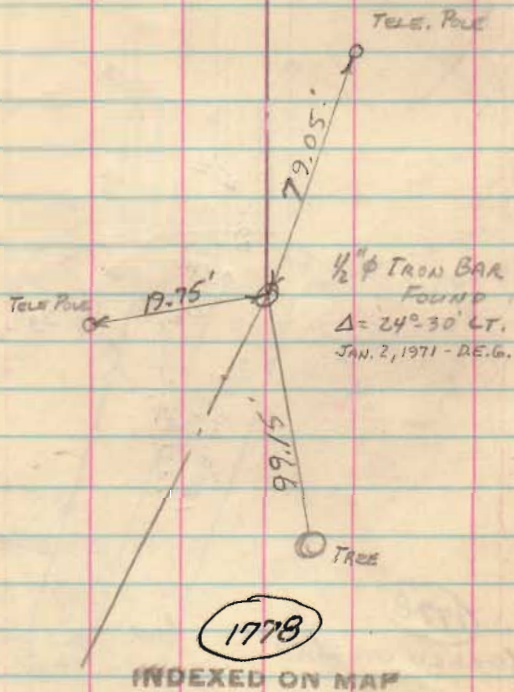

Stakes for Frame Survey

