

FB 700

C.H. #48

6-30-53

Detriaks
Nichols
Shirk 12

John S Watkins
ctux

* * * * *
9+723

J.W. Titus

Erbie J. Wilgus

INDEXED ON MAP

5445

0+00 Stone Found
Hub placed on Top

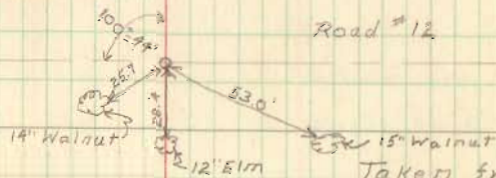

Taken from
F.B. 513 P. 75

FB 700

CH. # 48

ORS 17199
ORS 17100

13

Stone Sta. 19725

Angle $90^{\circ}-35'$ R.H.

(Stones on this page are
Uncovered)

No fence on this side

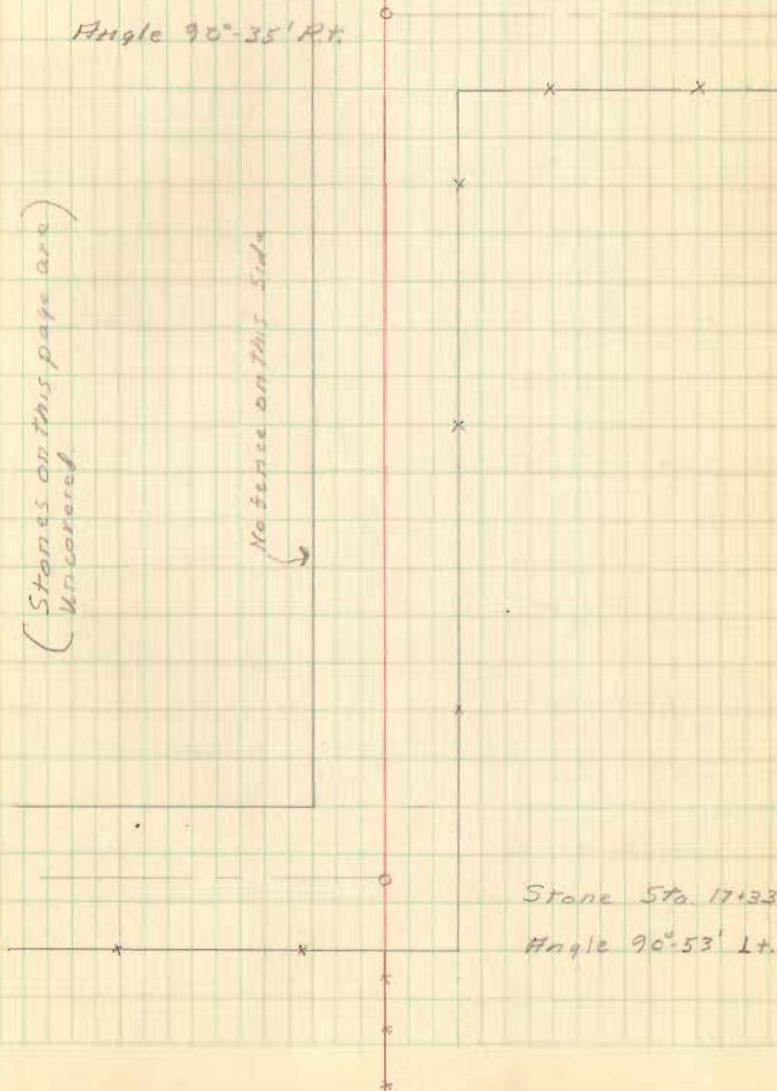

Stone Sta. 17133

Angle $90^{\circ}-53'$ L.H.

FB 700

C.H. # 48

14

Iron Set Angle
16° 51' RT.

S. 70 1/2° E.

N. 82 3/4° E.
386.5

Stone found

Hub placed on

Top.

Charlotte B. Gilbert
O.R.M.S. 12201

O.R.M.S. 13200

Elva Wilgus

Sharon L.
Mitchell et ux

x x

N. 85° E.

Wellington H.
Mitchell et ux

Ralph C. Willeke et ux
arms 9912

High Point of large Stone

Hub
Angle 14°-41°

17A

x x x
arms 12201

Charlotte B. Gilbert

S. 80 1/2° E.

FB 700

C.H. # 48

16

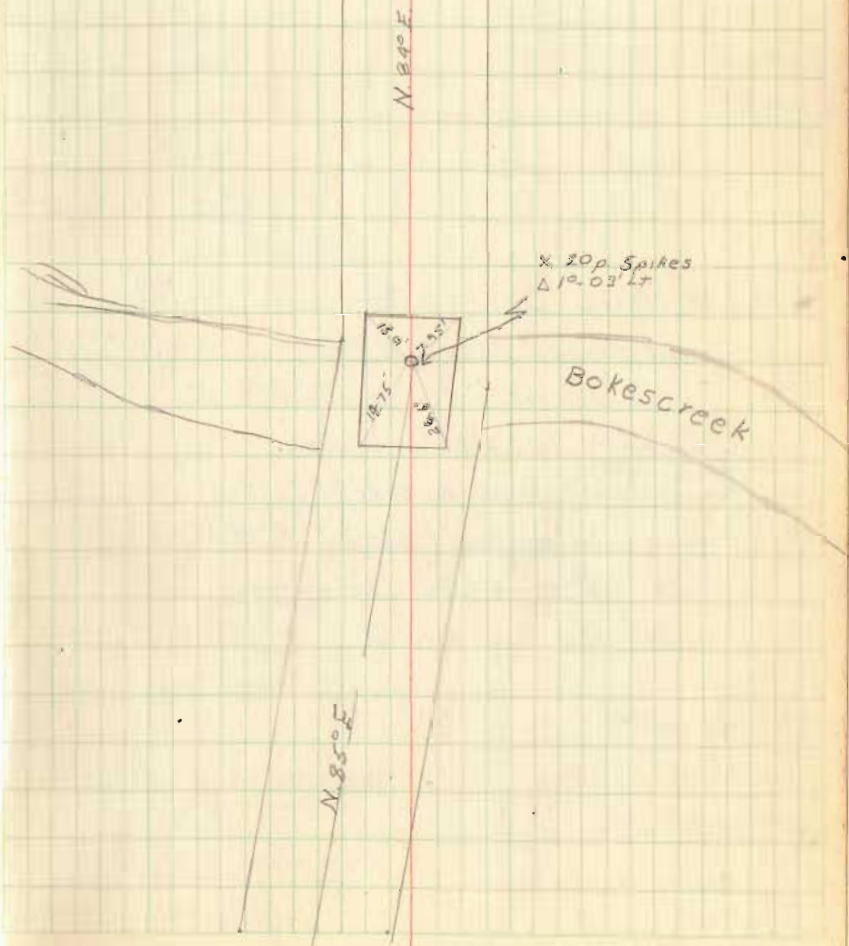

FB 701

C.H. # 48.

Road # 48 - June 60, 53
45' Wide

Detrick
Nichols
Shirk 20

John S. Watkins
ctax

7+72 x x x

J. W. Titus

ROAD

Elbio V.
Wilgus

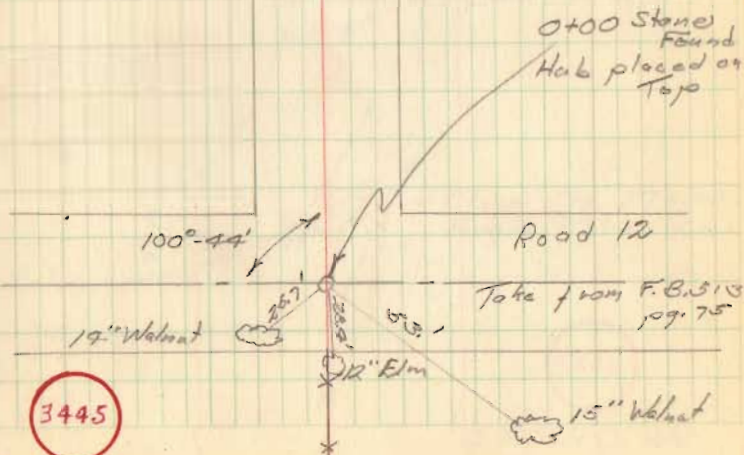

3445

INDEXED ON MAP

FB 701

Rd. # 48

Note:

See F.B. 699 Page 34 for relocation
 from Sta 0+00 to 23+55.31 - 1960,
 Also Plan X-48.

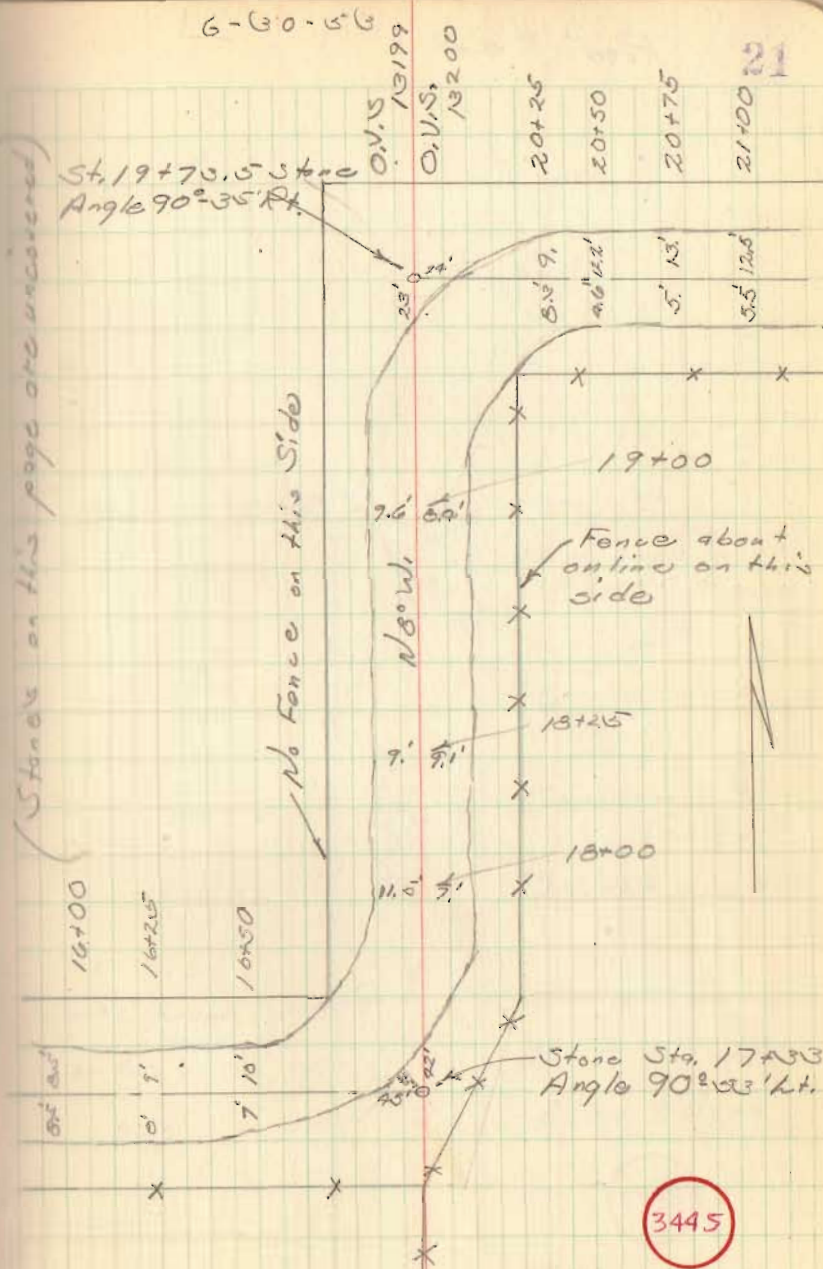

FB 701

Road # 48

22

Iron set
Angle $16^{\circ}51' R$

$590\frac{1}{2}^{\circ} E$
 1516.98
29 June 1970
C.N.

Power Pole
witness points,
capped roofing
Fd. $\frac{1}{2}$ " ϕ rein. bar 10x15
25 June 1970 C.N.

corner post
gravel drive

old factory
trama

Charlotte B.
Gilbert
O.V.M.S. 12201

X X X
O.V.M.S. 13200
Elba Wilgus

$N 82^{\circ} 30' E$
 1386.51

Stone Found
Hub placed
on top

3445

INDEXED ON MAP

Road #48

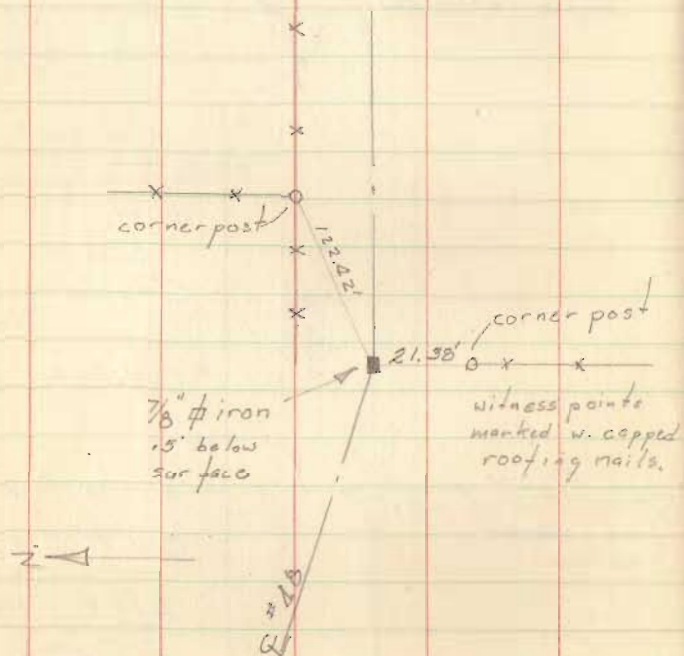

Sharon L.
Mitchell

Wellington H.
Mitchell et ux

Hub
Angle 142°41' Lt.

Fd. hub 29 June 1970
Placed 7/8" # iron in
hub's, place i.C.N

N 05° E
(2458.45'
29 June 1970. C.N.)

Ralph G. Willeke
et ux
O.V.M.S. 9912

High pt. of large stone

O.V.M.S.
12201
Charlotte B.
Gilbert

3445

FB 701

Road # 48

24

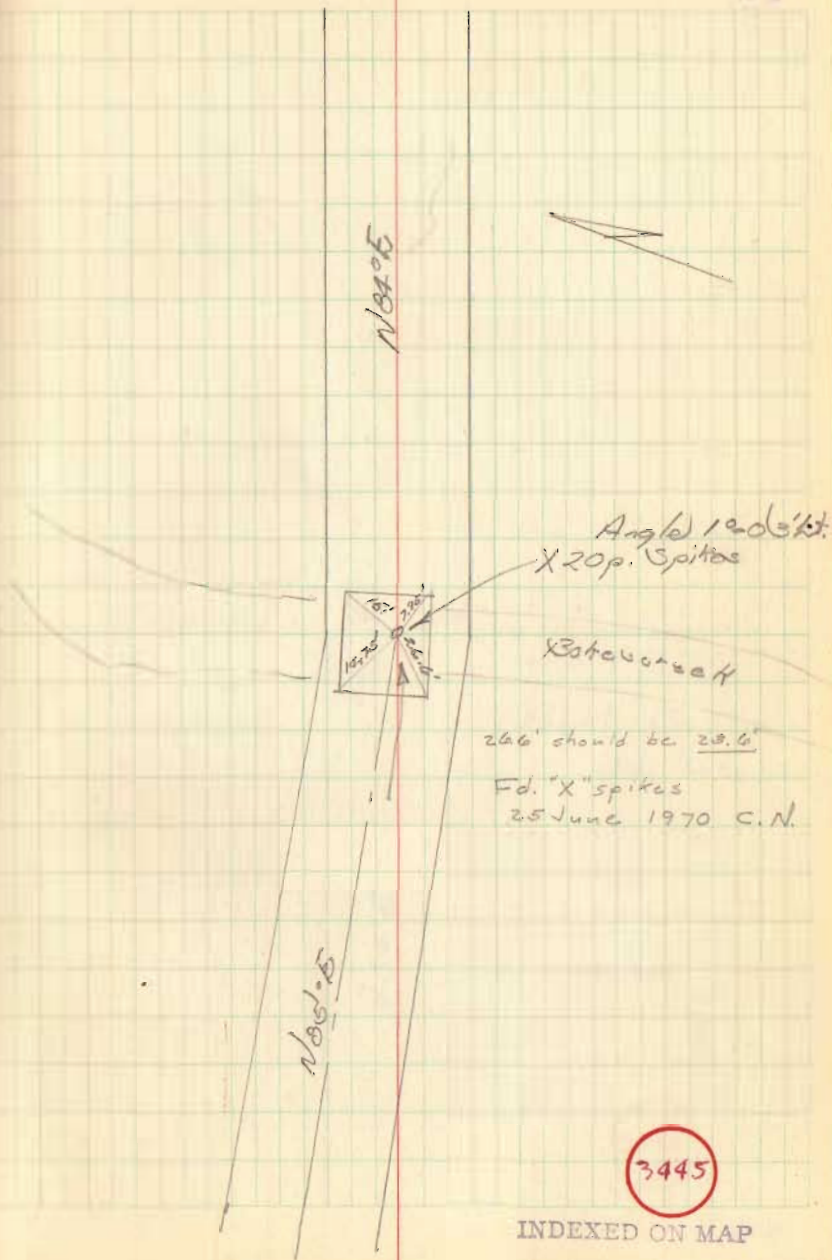

3445

INDEXED ON MAP

FB 701

Rd. #48

25

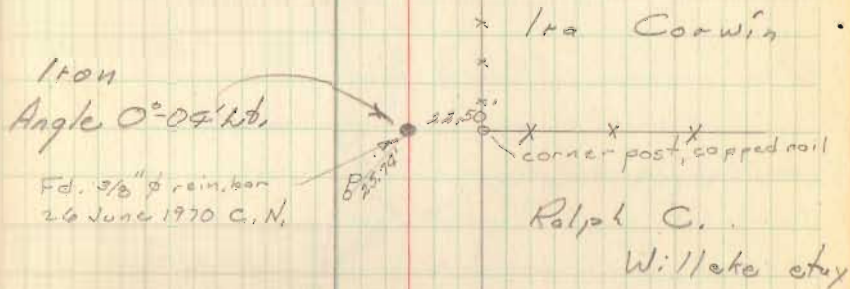

3445

INDEXED ON MAP

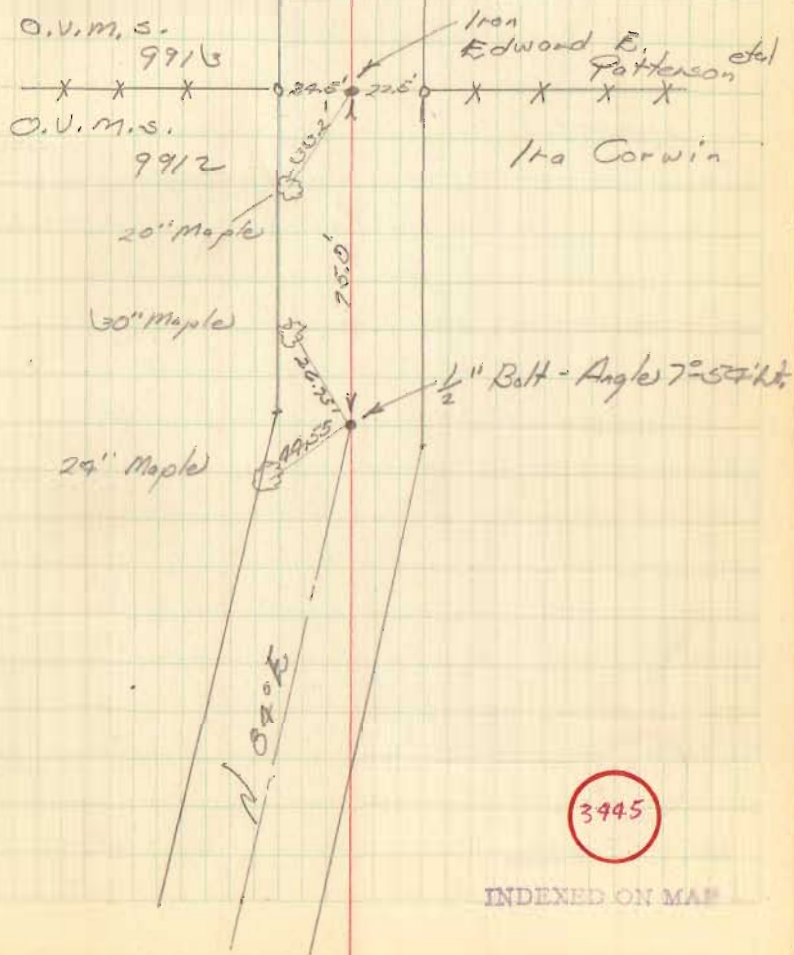

FB 701

Rd. #48

27

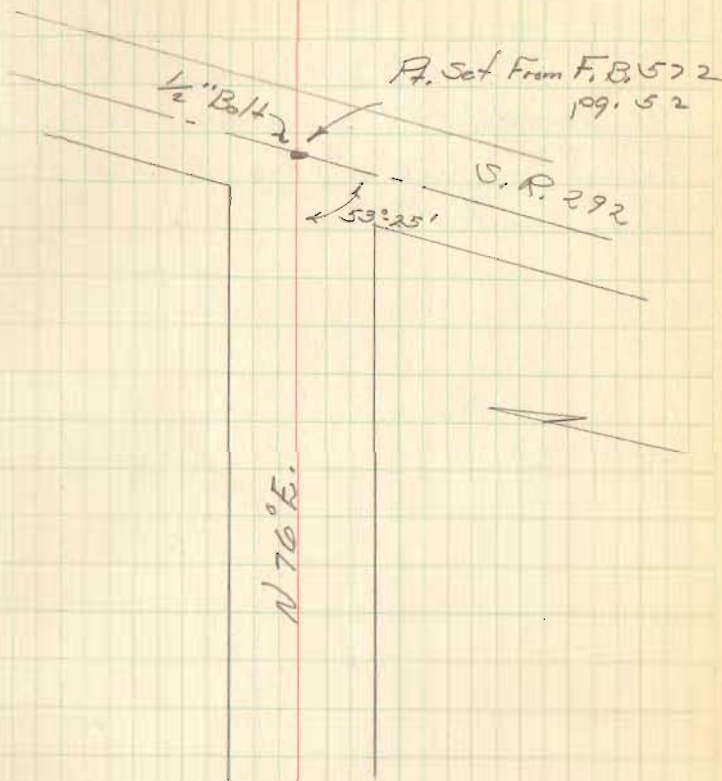

3445

INDEXED ON MAP