

FB 701

C.H. # 26

R.P.S.

Fence Lt.

R/W
mon.
of.Fence
Rt.

26+00 ^{found 7 Aug 66 hubs @ 60'} 30.5 Lt+Rt. 30 31.6

21+00 ^{found 7 Aug 66 hubs @ 60'} 24.0' Lt+Rt. 30 30.5

16+00 ^{found 7 Aug 66 hubs @ 60'} 22.4 Lt+Rt. 30 29.5

11+00 ^{found 7 Aug 66 hubs @ 60'} 21.1 Lt+Rt. 30 29.7

6+00 ^{found 7 Aug 66 hubs @ 60'} 19.1 Lt+Rt. 30 29.6

July 19, 57

 S. King
 Nichols
 Davis
 Silverstein 39

28+56 - x x x x

22+65 - x x x x

16+62 - x x x x

Wallace A. Grabiel

5+78 - x x x x

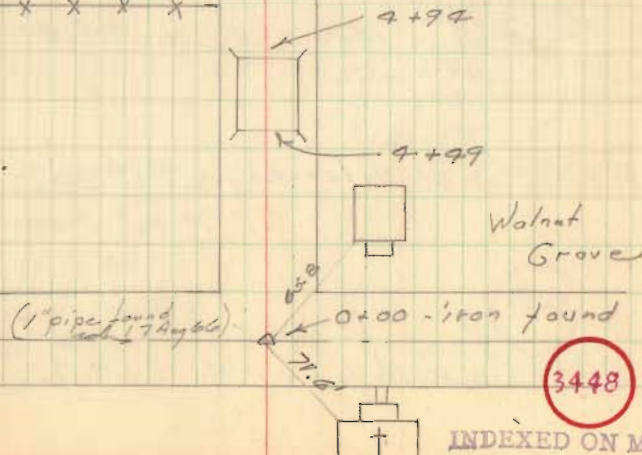

C.H. # 26

F	Fence	Rt. Mon.	Fence
R.R.S.	Lt.	at	Rt.

51+00	found 17 Aug 66 hubs @ 60'	21.5	Lt + Rt 30'	28.5
-------	----------------------------------	------	-------------	------

46+00	found 7 Aug 66 hubs @ 60'	18.5	Lt + Rt 30'	27.5
-------	---------------------------------	------	-------------	------

41+00	found 7 Aug 66 hubs Rt. only 60'	16.0	Rt. 30'	25.0
-------	---	------	---------	------

36+00	found 17 Aug 66 hubs @ 60'	No fence	Lt + Rt 30'	28.8
-------	----------------------------------	----------	-------------	------

31+00	found 17 Aug 66 hubs @ 60'	No fence	Lt + Rt 30'	29.0
-------	----------------------------------	----------	-------------	------

52+33	Anson B. Cox X X X X	Everett N. Dille
-------	-------------------------	------------------

49+19	Everett N. Dille X X X X	Karl Webber
-------	-----------------------------	-------------

Baker Creek Twp.
Rush Creek Twp.
Karl F. Weber
X X X X 90x55
Robert T.
Bishop Jr.

35+88	Karl Webber X X X X	Ernest Topp
-------	------------------------	-------------

35+68	U. M. S. 9890 X X X X	U. M. S. 14039 Wallace A. Gabriel
-------	--------------------------	---

3448

FB 701

C.H. # 26

R.R.S.	Fence Lt.	R/W Mon.	Fence Rt.
--------	-----------	----------	-----------

75+00 found .66
 70' @ 60' 16.3 Lt + Rt .30' No

61+00 found .66
 70' @ 60' 21.2 Lt + Rt .30' 27.6

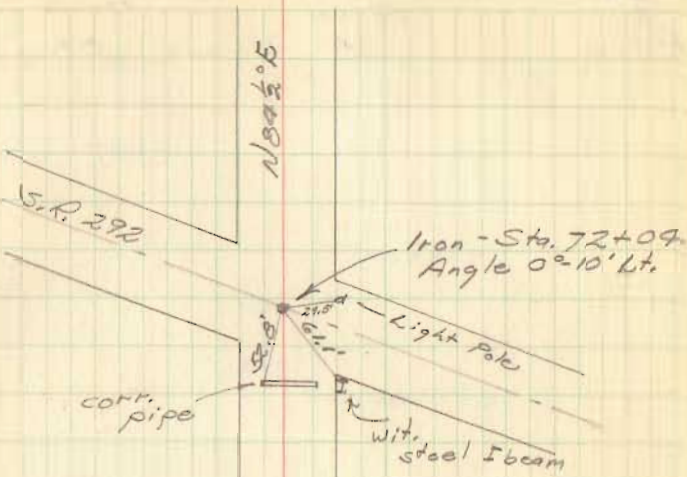

68+92 Mareta Bell Dixon
 Richard B. Dixon

Hattie C. Elliott 65+13
 Everett H. Dille

60+70 Richard B. Dixon
 Anson B. Cox

Everett H. Dille 59+36
 Karl F. Welber

3448

FB 701

C.H. #26

R.R.S.

Fence
Lts.

R/W mon. at

Fence
Rt.

42

V.M.S. 9891

101+20 (Approx.)

V.M.S. 9890

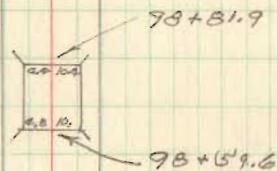

95+00

found 1/2
17 Aug 1943
@ 60'

13.9

L+Rt 25' No fence

89+91 George W. Bell
Noyesbell Short

Ward W. Walton

V.M.S. 7995 87+99

V.M.S. 5282

Hattie C. Elliott

85+00

found 17 Aug 1943
@ 60'

14.5

L+Rt 50' No fence

3448

INDEXED ON MAP

FB 701

C.H. # 26

R.R.S.

Fence
Lt.

R/W mon.

Fence
Rt.

135+00

found
17 Aug 66
hubs
@ 60'

20.8

Lt. & R. 30' No fence

125+00

found
17 Aug 66
hubs
@ 60'

21.8

Lt. & R. 30' No fence

115+00

found
17 Aug 66
hubs
@ 60'

21.0

R. 30' No fence ✓

land owner protested placement of mon.
on Lt.

105+00

found
17 Aug 66
hubs
@ 60'

17.2

Lt. & R. 30' No fence

Raymond Herford
130+87
Melvin F.
SutherlyMelvin F.
Sutherly
106+38
Geo. W. Bell

3448

INDEXED ON MAP

FB 701

R.R.S

C.H. #26
Fence
Lt.

R/W mon

Fence
Rt.

165+00

hub 166
hub 3
@ 60'

Lt. & Rt. 30'

155+00

hub 166
hub 3
@ 60'

14.7

Lt. & Rt. 30' No

145+00

hub 166
hub 3
@ 60'

19.8

Lt. & Rt. 30' No

Hwy. Sign

C.H. #120

204.3

Telo. pole

103.72

Sta. 167+89.2
Iron
Angle 0°-03' Lt.

Clarence
Shinkle
161+34
Harley
McGinnis

Harley
McGinnis
154+75
Mabel L.
McCulloch

Mabel L.
McCulloch
141+49
Raymond
Hartford

1041.2 E

3448

FB 701 C. H. # 26

R.R.S.

Fence
Lts

R/W. mon.

Fence
Rts

195+00 ^{hub 16} ^{hubs} 25.0 Lt.+Rt. 30' No

190+00 ^{hub 16} ^{hubs} 24.4 Lt.+Rt. 30' No

185+00 ^{hub 16} ^{hubs} No Lt.+Rt. 30' No

180+00 ^{hub 16} ^{hubs} No Lt.+Rt. 30' No

170+00 ^{hub 16} ^{hubs} No Lt.+Rt. 30' No

45

Robert O.
Lee
187+65
Stacy Day
Thomas

Stacy Day
Thomas
181+27
Benson V.
Cole

Benson V. Culp
Jennie E.
Culp

3448

INDEXED ON MAP

FB 701

C.H. #26

E
R.R.S.Fence
Lt.

R/W mon.

Fence
Rt.

221+00 ^{found 16} hubs @ 60' 23.7 Lt+Rt @ 30' 29.6

216+00 ^{found 16} hubs @ 60' 30.0 Lt+Rt @ 30' 25.6

211+00 ^{found 16} hubs @ 60' 30.1 Lt+Rt @ 30' 26.0

206+00 ^{found 16} hubs @ 60' 30.0 Lt+Rt @ 30' 25.3

201+00 ^{found 16} hubs @ 60' 30.0 Lt+Rt @ 30' 26.3

46

222+00.8

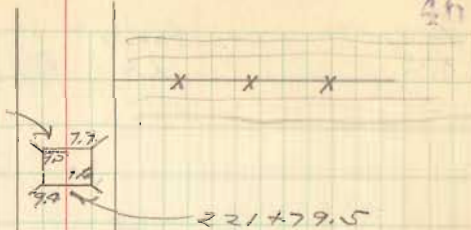

Hot man C. Bates

219+19

Benson V. Culp

3448

INDEXED ON MAP

199+93 x x

198+76 x x

200+35
Word W. Walton

I.O.C.
P.R.

FB 701

C. H. #26

R.P.S

Fence
Lts

R/W. mon.

Fence
Rt.

250+00 found 1" pipe hubs @ 60' 27.6 L+R 30' 24.9

245+00 found 1" pipe hubs @ 60' 28.5 L+R 30' 25.0

240+00 found 1" pipe hubs @ 60' 25.1 L+R 30' 25.8

235+53.5 found 1" pipe hubs @ 60' L+R 30'

233+53.5 found 1" pipe hubs @ 60' 26.2 L+R 30' 28.9

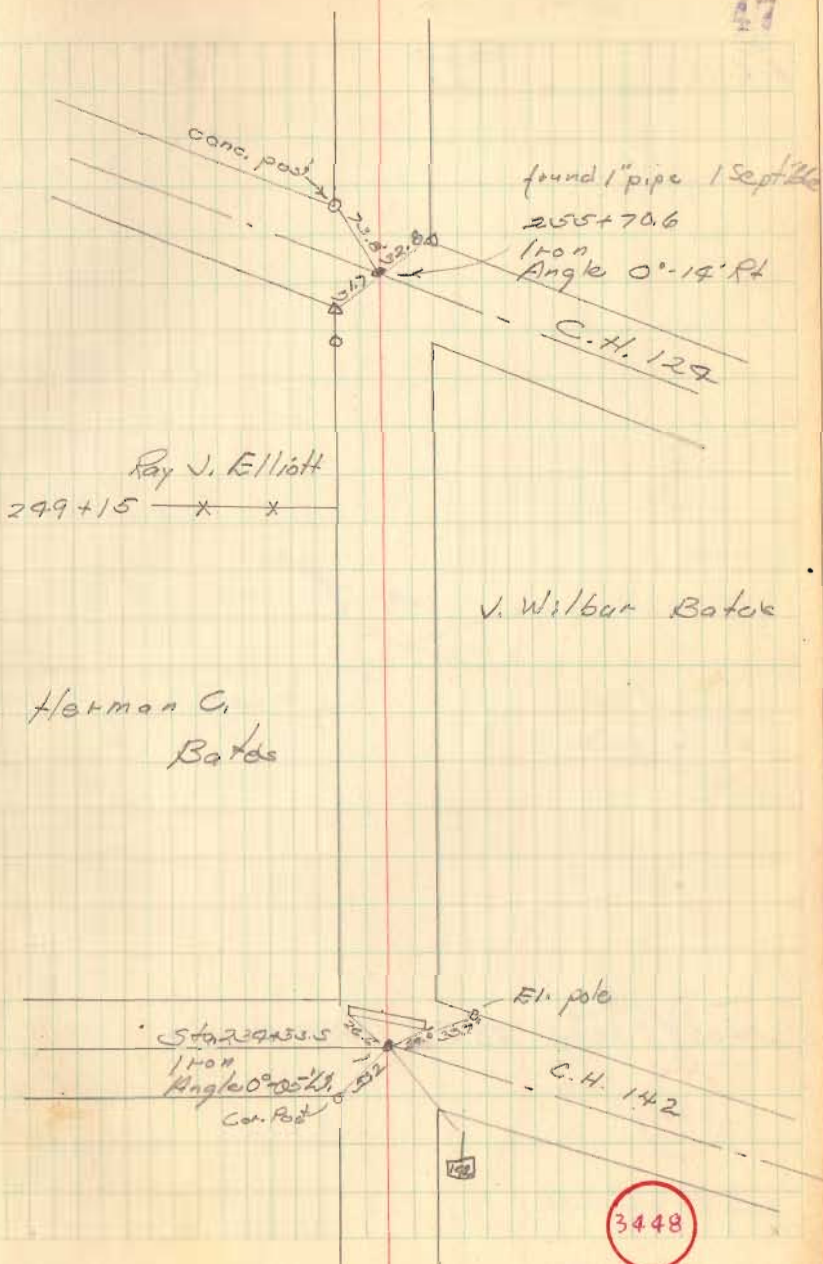

FB 701

C. H.

26

R.R.V.

Fence
Lt.

Fences
Rt.

48

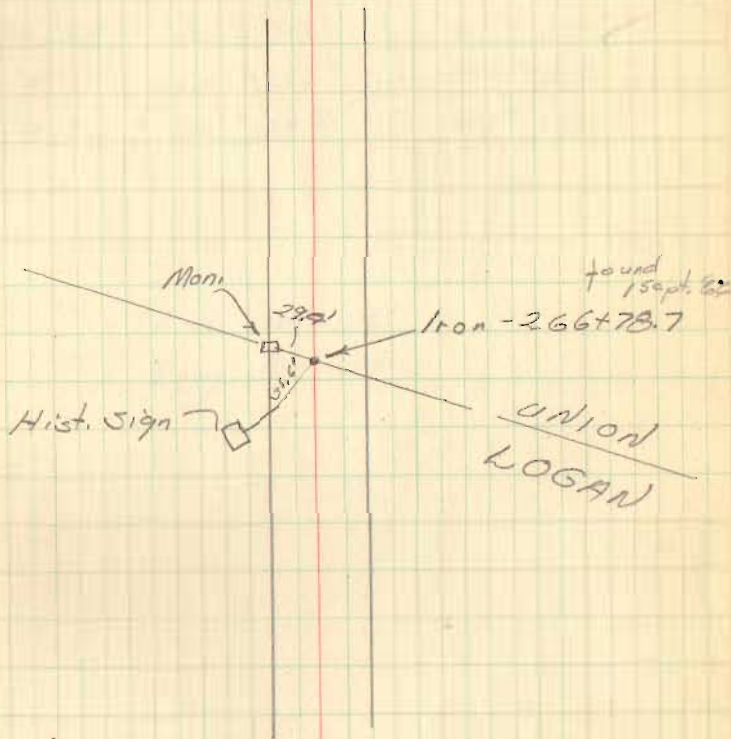

261+00 ^{1.46} _{5'} @ 60' ^{hubs} 28.5 Lt + R/R @ 30' 30.9

3448

INDEXED ON MAP

FB 701

C.H. # 26

Solar Observations - Rd. 26

July 25, 57 49

Time	Horiz. L	Vert. C
9:12:28	15°-06'	41°-14'
9:13:04	15°-14'	41°-22'
9:14:00	15°-29'	41°-31'
9:14:52	16°-14'	41°-08'
9:15:25	16°-20'	41°-17'
:16:30	16°-31'	41°-26'
Av. 9:14-23	15°-48 $\frac{2}{3}$ '	41°-19 $\frac{2}{3}$ '

Lat. 48°-26'

Long 83°-32'

3448

INDEXED ON MAP