

R

SISLER SURVEY

February 24, 1970

The following described real estate situated in Bokescreek Township, Logan County, Ohio and being part of Virginia Military Survey 12112 and being more particularly described as follows:

Commencing at Station 49+92 in the centerline of Township Road No. 138 at the northwest corner of Ralph W. Skidmore's 90.0 acre tract; thence with said centerline S. 9°30' E. 320.0 feet to an iron bar, said iron bar being the beginning point for this description; thence N. 80°08' E. 271.2 feet to a post; thence S. 9°02' E. 146.5 feet to a post; thence S. 80°15' W. 270.0 feet to an iron bar in the centerline of Township Road 138; thence with said centerline N. 9°30' W. 145.9 feet to the place of beginning.

Containing 0.91 acres more or less.

1D
4634

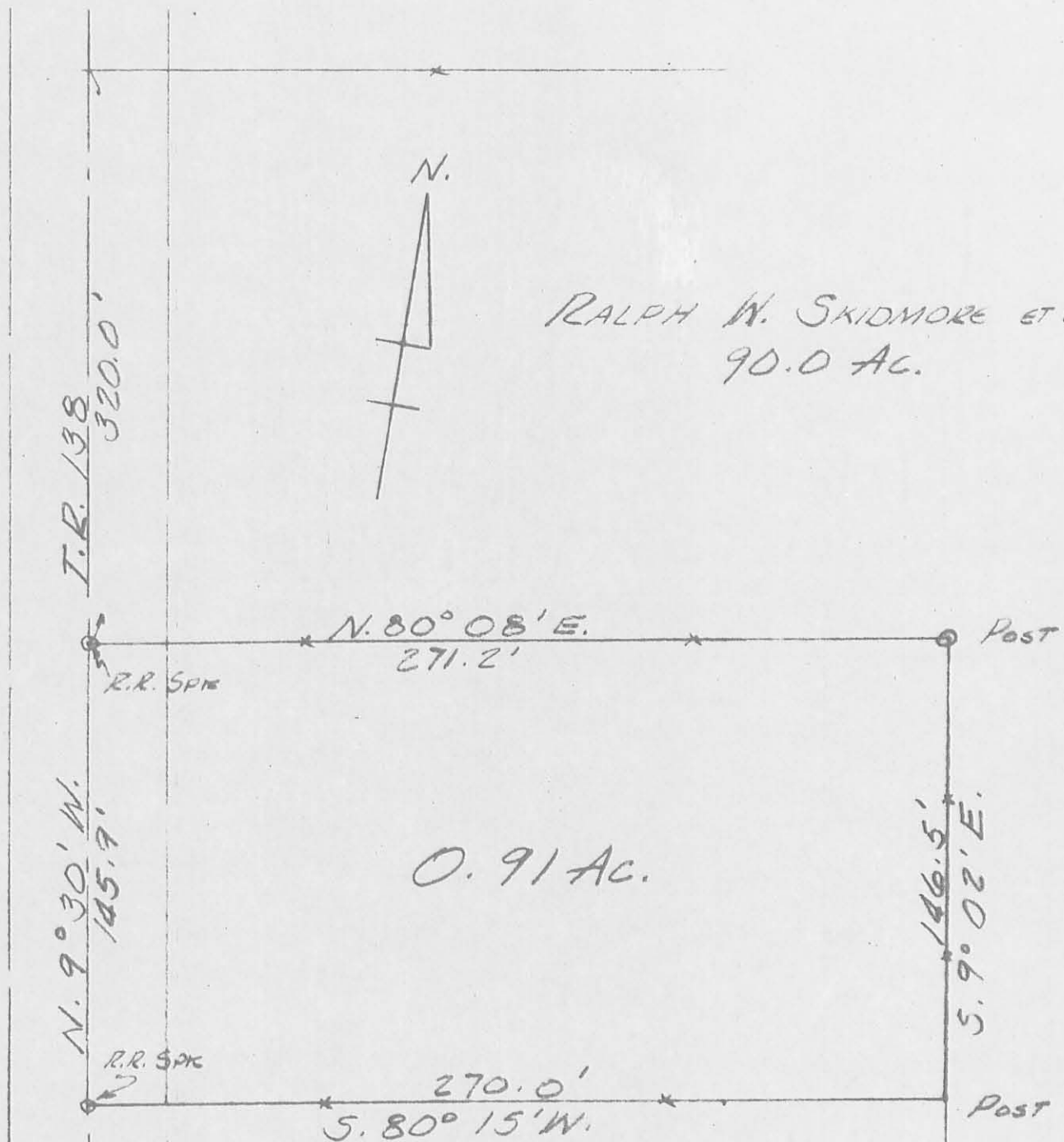

RALPH W. SKIDMORE ET UX
90.0 AC.

0.91 AC.

SISLER SURVEY
V.M.S. 12/12
BOKESCREEK TWP.
LOGAN COUNTY, OHIO
FEBRUARY 23, 1970

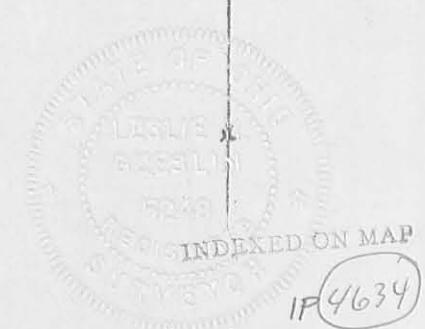

SCALE 1" = 50'

LESLIE H. GEESUN
REG. SURVEYOR 5248