

Quider Survey
November 11, 1975

Being situated in Bokescreek Township, Logan County, Ohio;
and being a part of V.M.S. 9913.

Beginning at an iron in the center of County Road 20
(also the south line of V.M.S. 9913) that bears N 85°-30' E
2783.7 feet from the intersections of the centerlines of State
Route 292 and County Road 20.

Thence N 10°-18' W 633.1 feet to the center of an open
ditch, passing thru irons at 25.0 feet and 603.0 feet.

The following five courses follow the meanderings of
said open ditch.

Thence N 84°-07' E 154.2 feet.
Thence N 50°-37' E 399.0 feet.
Thence N 64°-54' E 229.1 feet.
Thence N 54°-46' E 299.5 feet.
Thence N 12°-27' E 750.0 feet to a point in the south
line of a 210.0 acre tract.

Thence with the south line of said 210.00 acre tract
N 85°-25' E 838.2 feet to an iron at the northwest corner
of a 70.00 acre tract.

Thence with the west line of said 70.00 acre tract
S 4°-33' E 1795.0 feet to a point in the center of County Road 20.

Thence with the center of County Road 20 S 85°-30' W
1942.0 feet to the place of beginning.

Containing 59.47 acres more or less. Being surveyed
from a 140.00 acre tract.

Owen K. Shirk
Surveyor 4271



GUIDER SURVEY

BOKESCREEK TWP., LOGAN CO., OHIO

V.M.S. 9913

1" = 300'

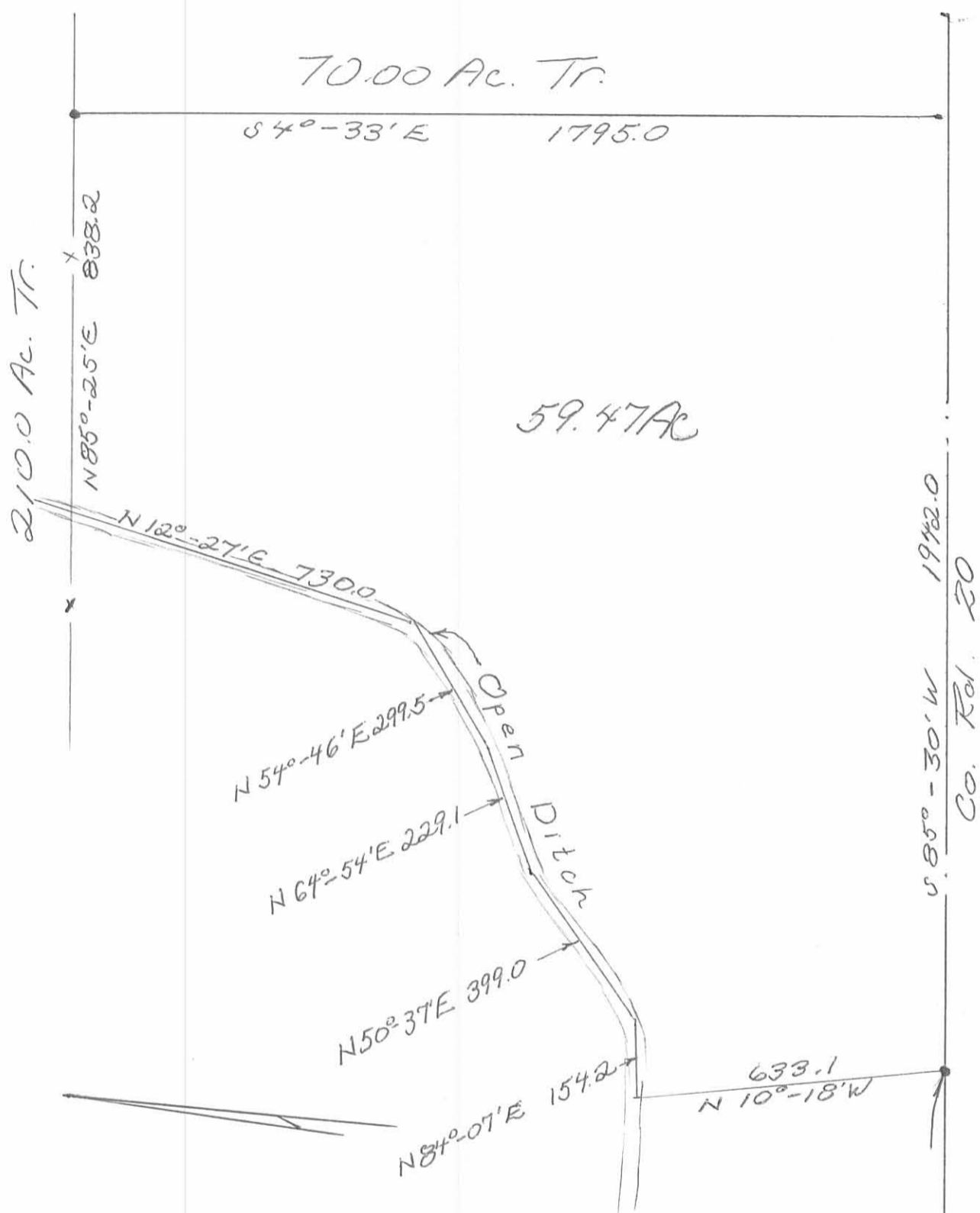

Owen K. Shirk
Surveyor 4271
Nov. 10th, 1975

INDEXED ON MAP
5832 1P

← TO S.R. 292 - 2783.7