

263

at $20\frac{17}{100}$ chains, which had been planted
as the division corner between the East &
West halves of the S. E. quarter of
said sect. No. three, when it was first
divided between David & Joseph
Kaylor.

Thomas J. Smith }
Legran Harmon } C. C. sworn

H. C. Moore Co Surveyor

I do hereby certify the foregoing
Plat and Record to be correct.

H. C. Moore, Co Surveyor
of Logan Co., Ohio

Survey No. 739 $\frac{3}{2}$

(8021)

The Plat on the next page represents
Virginia Military Survey No 9913 in
Bakes Creek Township Logan County, Ohio
as surveyed by Mr. H. C. Moore,
Co. Surveyor of Logan Co., O. in November
A. D. 1857, as is described in the record
thereof following thereafter, for the purpose
of establishing the lines and corners of
James Coffey's Land, being the North
part of said Survey No. 9913, which I do
hereby certify to be correctly
represented in the said Plat.

H. C. Moore, County Surveyor
of Logan County, Ohio

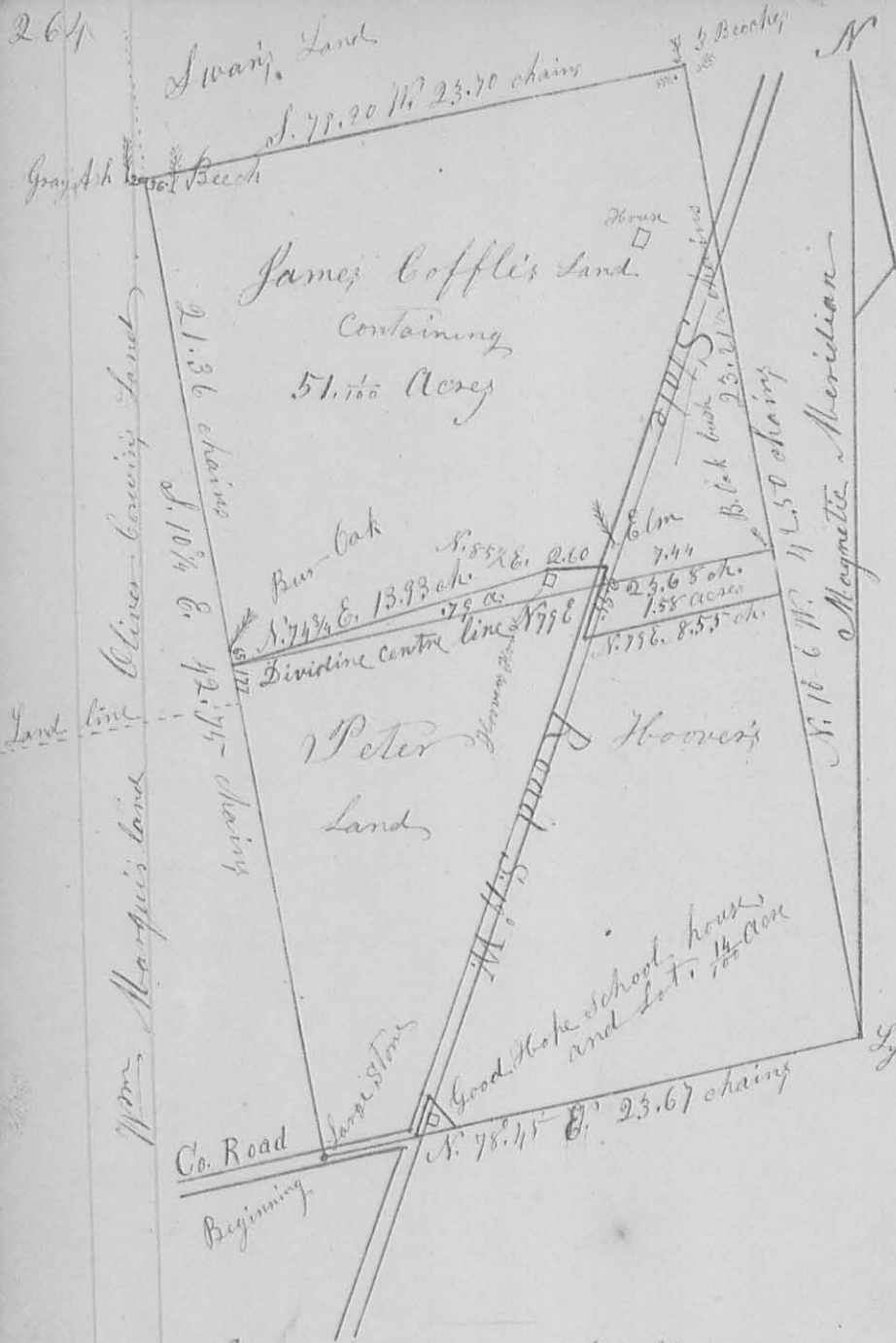

Plat of Virginia Military Survey,
 No. 9213, in Back Creek Tp. Logan County, O.

Surveyor's Office Bellefontaine Ohio Nov. 7th 1857
 I, H. C. Moore, County Surveyor of Logan
 County Ohio, by the request of James Coffle, on
 the evening of the third day of Nov. A. D. 1857
 took to my assistance David Craig, and Thomas
 N. Marquis, as chain carriers, and after administer-
 ing to them a solemn oath, as the law requires,
 to faithfully & impartially discharge their duties
 as Chain carriers, according to law & the best
 of their skill and ability; proceeded to

Survey Virginia Military Survey, No. 9913
 (Patented to James Taylor & John Plodd)
 for the purpose of establishing the lines and
 corners of the part of said Survey owned by
 the said James Cottle, being the North part
 thereof, which we done in the manner following:
 viz; Beginning at a Stone in a County Road,
 at the South West corner of said Survey, No. 9913;
 (no timber here); thence run on the south line
 thereof N. $78^{\circ} 45'$ E. (magnetic meridian; variation from
 the original call $45'$ E.) 23.67 chains, crossing a
 State road at 4.98 , to a Lynn stump at the
 S. E. corner of said Survey, where I drove a
 stake in the presence of David Craig, Thomas
 N. Marquis, Thomas Dickesson, Peter Hoover,
 James Cottle, Clarkson, & Wm. Cline,
 said Lynn supposed to be the one called for
 in the patent; (no other found); thence run
 North $10^{\circ} 6'$ W. (variation from the original
 call $1^{\circ} 54'$ E.) 42.50 chains (driving a stake at
 each 5 ch in the line, & crossing the aforesaid state
 road at 34.28 chains, to three Beeches at the
 N. E. corner of said Survey; found no
 Ironwood as called for in the Patent, there
 I drove a stake, & it being then ~~dark~~ late in
 the evening, we adjourned til 8 o'clock the next
 morning.

November fourth 1857 planted a stone at the
 aforesaid N. E. corner, where I drove the
 stake on the evening of the third, from
 which a Beech 8 in diam; bears N. 45° W. 4 links,
 (another small beech nearly South, & one nearly
 East, each a few links distant, not noted at the time)
 Said Stone planted in the presence of David
 Craig, Thomas N. Marquis, Clarkson,
 Thomas Dickesson, Peter Hoover & James
 Coffle; thence run S. 79° 20' W. (variation from
 the original call 1° 20' E.) 23.70 Chains, passing two
 old-line-trees near the West end of the line,
 to the N. W. corner of the said Survey,
 where I ~~planted~~ found the stump & body of
 a small Buckeye, & the stump of two small
 Beeches; the body of the Buckeye having old
 corner marks on three sides of it.

Here I planted a stake in the presence
 of David Craig, Tho. N. Marquis, Thomas
 Dickesson, Peter Hoover, & James Coffle
 from which a Beech 30 in diam; bears
 S. 74½ E. 36 links; and a Gray Ash 16 in
 diam; bears S. 79° W. 25 links; thence run S.
 10¼ E. (original call S. 12° E.; variation 1¾ E.) 42.75 chains
 to the place of Beginning;

Then Beginning at a Stone, which I
 planted in the West line of the said Survey
 one & one half links North of the middle thereof
 in the presence of David Craig, Thomas

N. Marquis, James Coffle & Samuel Decline, & afterwards shown by me to Henry Bell, & Peter Hoover; from which a Bur Oak 24 in. in diam. is in said W. line, N. $10\frac{1}{4}$ W. 65 links, & a stone at the corner between Oliver Corwin, & Wm. Marquis' lands, is in the same line S. $10\frac{1}{4}$ E. 177 links; Thence run a line (Red line on plat) N. 79° E. $23\frac{68}{100}$ chains crossing the aforesaid state road at $16\frac{24}{100}$ chains to a point $1\frac{1}{2}$ links N. of the middle of the East line of said Survey 9113, where I drove a stake about 5 links from a Bur Oak bush, thus dividing the Survey into two equal parts.

From this dividing centre line, I then ran the lines & planted the corners, as per James Coffle's deed, dividing said James Coffle's land from Peter Hoover's land, which I did in presence of the parties & several other persons; but being called upon the next day, Nov. 5th, by mutual consent of the parties, James Coffle and Peter Hoover, to run a compromise line in lieu thereof, I therefore make no record of this part of the work.

November 5th A. D. 1857. Being called upon in this date, to run a compromise line between the lands of the aforesaid Peter Hoover & James Coffle, which they established by quit claim deeds on the same day, I done it as follows; viz;

Beginning at the stone, aforesaid, one & one half links North of the middle of the West line of the Survey, from which the Bur Oak 24 in. diam. is in said West line N. $10\frac{1}{4}$ W. 65 links; Run N. $74\frac{3}{4}$ E. $13\frac{93}{100}$ chains to a stone & brick-bats which I planted two & one fourth

links North of the N. W. corner of said Peter Hoover's kitchen; Thence $N. 85^{\circ} E. 2.60$ chains to a stone ^{of brick bats} which I planted in the State road afore named, passing through the premises from which an Elm 20 in diam. (a line tree of the road) bears $N. 19^{\circ} E. 99$ links; Thence with said state road $S. 19^{\circ} W. 2.95$ chains to a stone of brick bats in the middle of the said road; Thence $N. 79^{\circ} E. 8.55$ chains to a stone of brick bats which I planted in the east line of the Survey, 19.28 chains from the South end thereof, & 23.21 chains from the North end thereof, & from which a Bur Oak bush 4 in diam. bears $N. 11^{\circ} W. 202$ links;

The stones were planted in this compromise line in the presence of Henry Bell, James Coffle, & Peter Hoover, and Samuel Tetz & others saw the stones planted by Hoover's kitchen & also the first named stone in the State road from which the Elm is 99 links

Anna James Coffle's part of the Survey contains Fifty one and one hundredth ($51/100$) Acres

Henry Bell, and }
myself, H. C. Moore, } carried the chain
in this said compromise line.

I do hereby certify the foregoing
Record to be correct.

H. C. Moore Co Surveyor
of Logan Co Ohio