

Received 2-3-92

LESLIE H. GEESLIN  
REGISTERED SURVEYOR NO 5248  
P. O. BOX 274  
RUSHSVLVANIA, OHIO 43347

TELEPHONE: (513) 468-2793  
TERRILL SURVEY

February 3, 1992

The following described real estate situated in the State of Ohio, County of Logan, Township of Bokescreek, being part of Virginia Military Survey 13593 and more particularly described as follows:

Beginning at a cap and nail set in the centerline of County Highway 40 that is N.  $83^{\circ} 39' 00''$  E. 964.73 feet from a stone found at the intersection of said C. H. 40 with Township Road 115.

Thence with said centerline N.  $83^{\circ} 39' 00''$  E. 264.00 feet to a cap and nail set.

Thence S.  $6^{\circ} 21' 00''$  E. 182.07 feet to a 5/8 inch iron bar set, passing a 5/8 inch iron bar set at 30.00 feet.

Thence S.  $83^{\circ} 39' 00''$  W. 264.00 feet to a 5/8 inch iron bar set.

Thence N.  $6^{\circ} 21' 00''$  W. 182.07 feet to the place of beginning, passing a 5/8 inch iron bar set at 152.07 feet.

Containing 1.103 acres more or less of which 0.182 acre is in the right of way of County Highway 40.

The above described 1.103 acre tract being on the north side of Terrill Farms, Inc.'s 44.40 acre tract as described in D. B. Vol. 393 Page 429.



*Leslie H. Geeslin*

INDEXED ON MAP  
8664 10-1

LESLIE H. GEESLIN  
REGISTERED SURVEYOR NO 5248  
P. O. BOX 274  
RUSHSVLVANIA, OHIO 43347

TELEPHONE: (513) 468-2793

TERRILL SURVEY  
February 3, 1992

The following described 40 feet wide easement situated in the State of Ohio, County of Logan, Township of Bokescreek, being part of V. M. S. 13593 and more particularly described as follows:

Beginning at a cap and nail set N. 83° 39' 00" E. 1228.73 feet from a stone found at the intersection of said C. H. 40 with Township Road 115.

Thence with the east side of a 1.103 acre tract S. 6° 21' 00" E. 182.07 feet to a 5/8 inch iron bar set.

Thence S. 83° 39' 00" W. 40.00 feet to a point.

Thence N. 6° 21' 00" W. 182.67 feet to a point in the centerline of Said C. H. 40.

Thence with said centerline N. 83° 39' 00" E. 40.00 feet to the place of beginning.



*Leslie H. Geeslin*

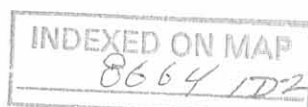

CENTERLINE ESTABLISHED FROM FB 582 PAGE 58

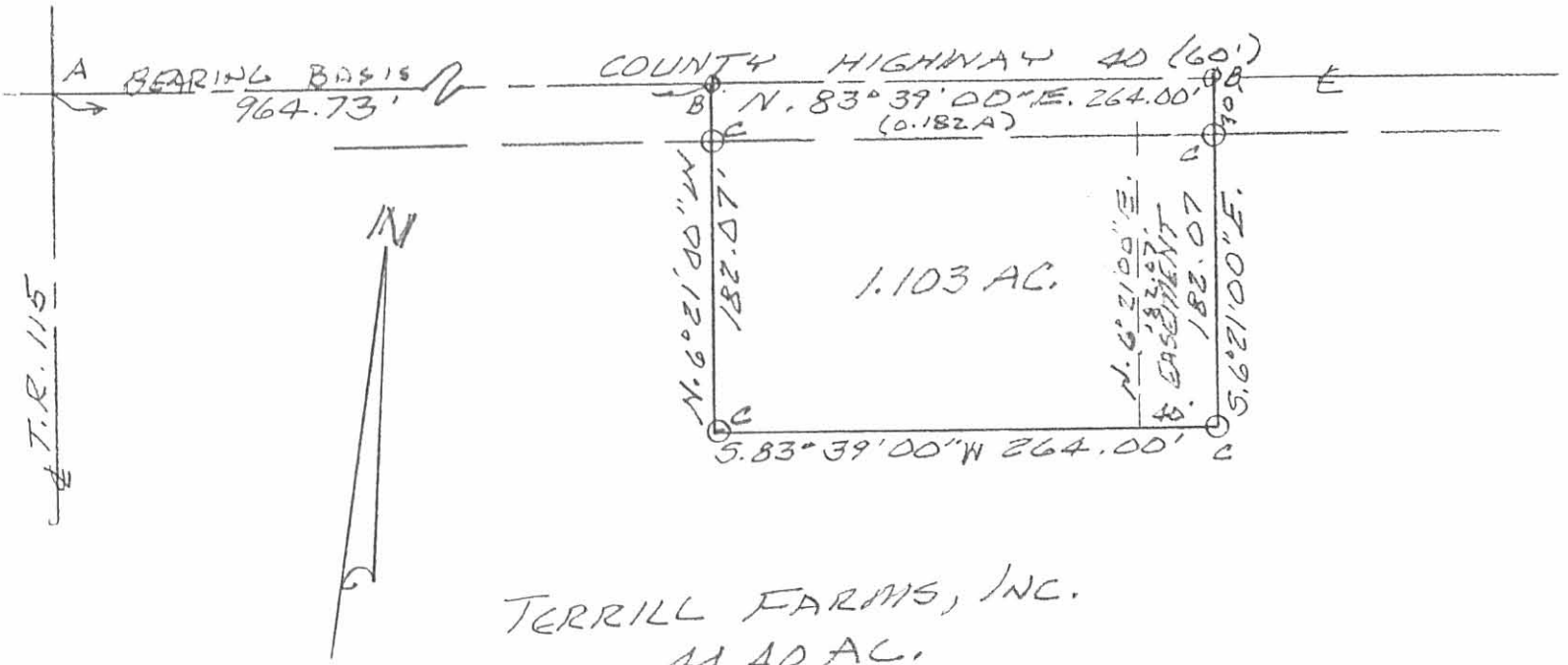

TERRILL FARMS, INC.  
 44.40 AC.  
 D.B. VOL. 393 PAGE 429

SURVEY OF 1.103 ACRE TRACT  
 IN V.M.S. 13593, BOKESCREEK  
 TOWNSHIP, LOGAN COUNTY,  
 OHIO FOR DEAN TERRILL.  
 FEBRUARY 3, 1992  
 SCALE: 1"=100'



LEGEND:

- A = STONE FOUND
- B = CAP & NAIL SET
- C = 5/8" IRON BAR SET



*Leslie H. Geeslin*  
 LESLIE H. GEESLIN  
 RUSHSVLVANIA, OHIO

INDEXED ON MAP  
 8664 1P