

THOMAS SURVEY
SEC. 7, T-2, R-14
DEGRAFF, OHIO

July 7, 1959

The following described real estate situated in the Village of DeGraff, Pleasant and Miami Townships, Logan County, Ohio and being part of Fractional Section 7, Town 2, Range 14 of the Between the Miami Rivers Survey and more particularly described as follows:

Commencing at a pipe in the east line of Thatcher Street at the southwest corner of Mary Thomas' 0.15 acre tract, said pipe also being the northwest corner of Richard Rufus' 0.12 acre tract; thence with said Thomas' south line S. 82°-59' E. 83.8 feet to an iron bar at the southeast corner of said Thomas tract, said iron bar being the beginning point of this description; thence continuing S. 82°-59' E. 46.4 feet to an iron bar; thence N. 8°-59' E. 64.0 feet to an iron bar in the south line of Claud W. Barnes' 4.00 acre tract, passing the line between Miami and Pleasant Townships at 54.0 feet; thence with said Barnes' south line N. 82°-30' W. 48.7 feet to a pipe at the northeast corner of said Thomas' 0.15 acre tract; thence with said Thomas' east line S. 6°-53' W. 63.8 feet to the place of beginning, passing the line between Pleasant and Miami Townships at 10.0 feet.

Containing 0.07 of an acre more or less, there being 0.06 of an acre in Miami Township and 0.01 of an acre in Pleasant Township.

The above described tract being part of Margaret Kooglers' 0.17 acre tract and Margaret Kooglers' 0.07 acre tract.

INDEXED ON MAP
2581 1D

C. W. Barnes 4.00 A.

Pipe Found

N. 82° - 30' W.

Pipe Found

5/8" Bar set

11.60'

0.03A.

121.2'

PLEASANT TWP.

10.0'

48.7'

0.01A.

10.0'

TOWNSHIP LINE
MIAMI TWP.

THATCHER ST.

5.83' - 0.09' E.

75.0' - 0.09' E.

Mary Thomas
0.12 A.

N. 6° - 53' E.

63.8'

Koogler
to
Thomas

0.06A

N. 8° - 59' E.

64.0'

83.8'
S. 82° - 59' E.

46.4'

5/8" Bar set

5/8" Bar set

Pipe Set

THOMAS SURVEY

SEC. 7, T-2, R-14

DEGRAFF, OHIO

SCALE 1" = 20'

INDEXED ON MAP
INDEXED ON MAP
7581
1P

Surveyed By D. L. Dodson 7/7/59
Reg. Surveyor # 4270

Thomas Survey
 Sec. 7, T-2, R-12
 DeGraff, Ohio

See Inskip BK 12/63

Dodson
 Geeslin

July 7, 1959 61

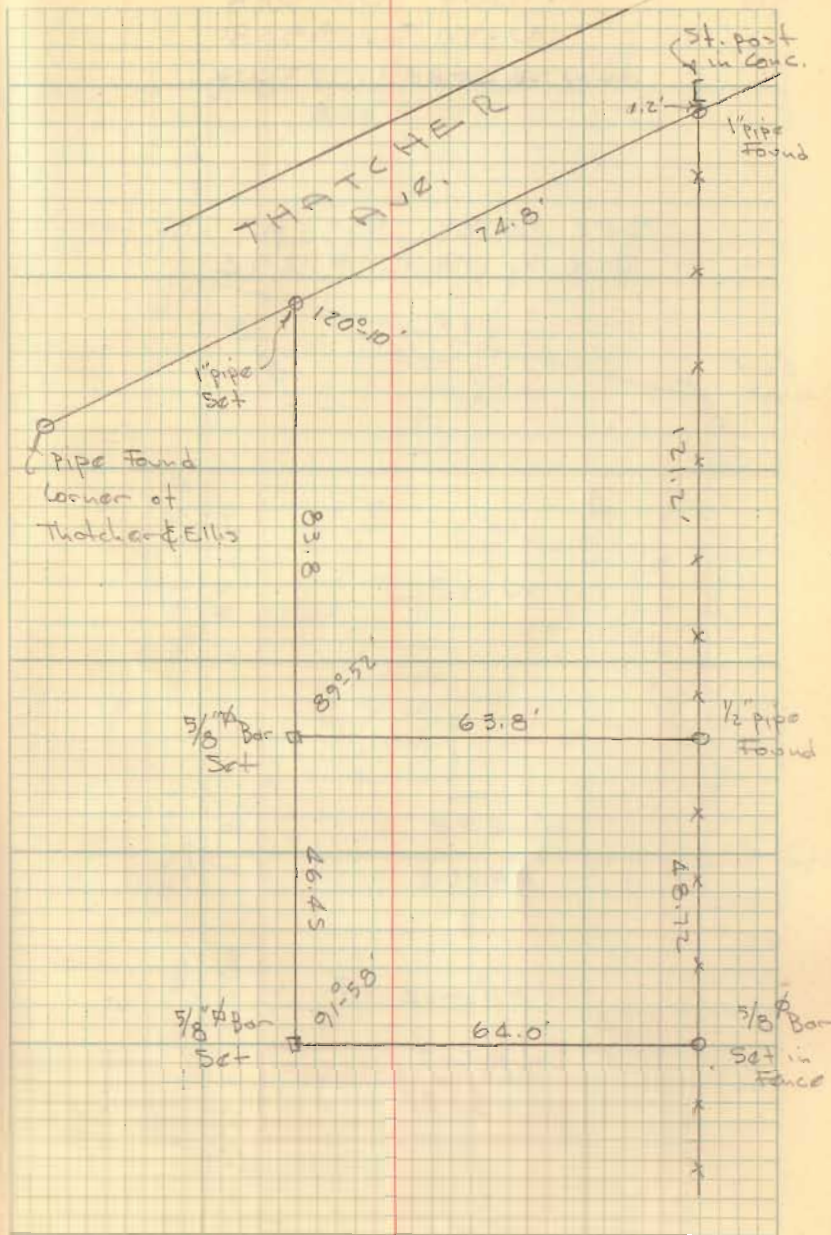

INDEXED ON MAP
 2581

Thomas Durvey
Sec. 7, T-2, R-14

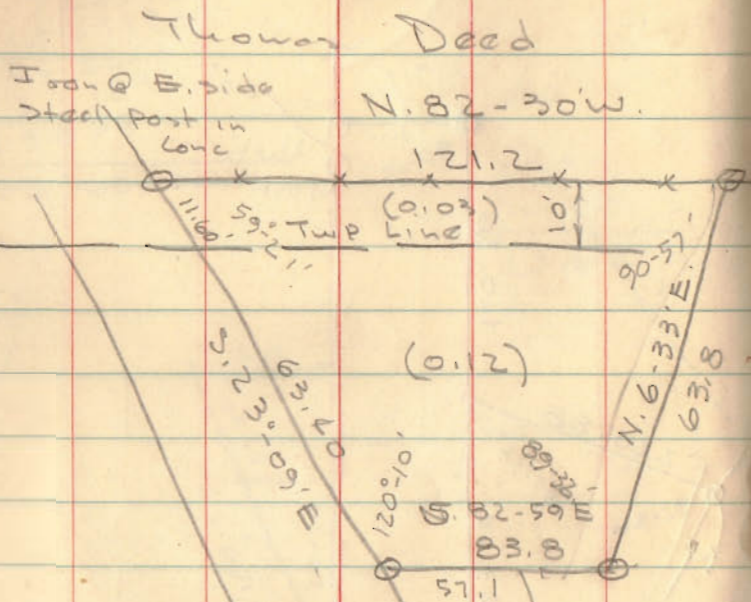

See Inskip bk 12 pg 63

bk 3 pg 61

Dodson
Geeslin

July 7, 1959

29

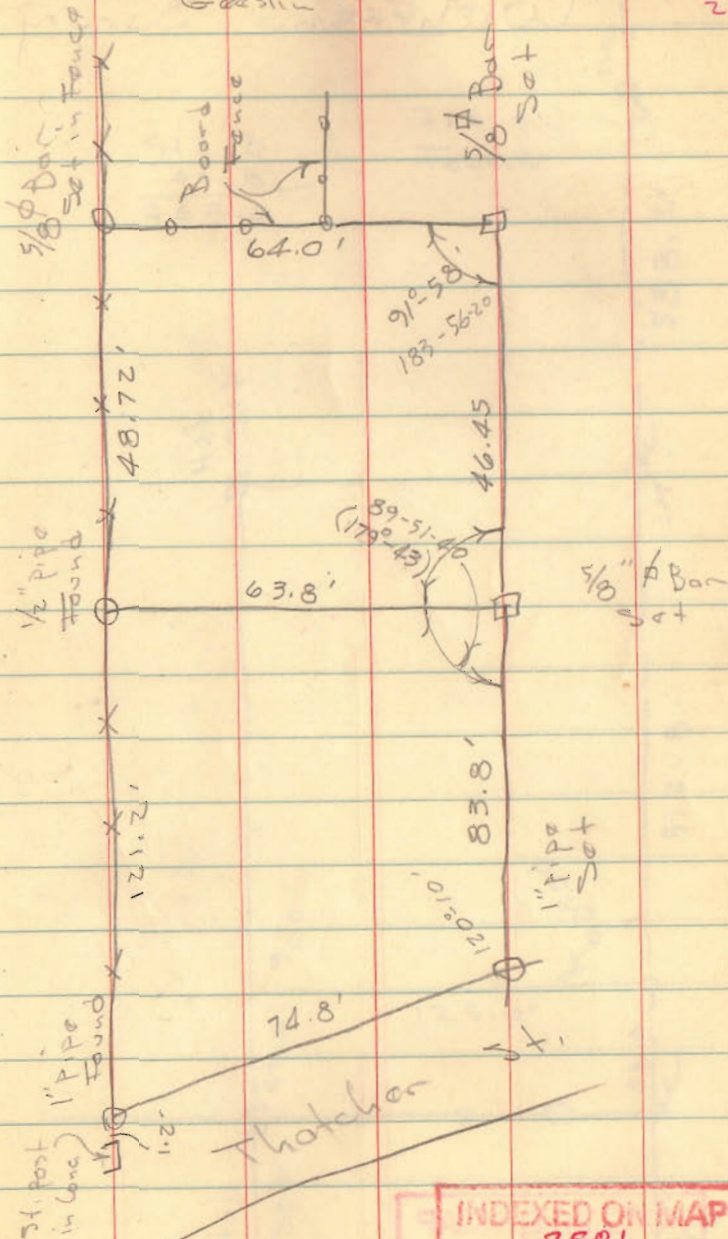

INDEXED ON MAP
2581