

Transfer Survey

DeGraff

April 1958

"A"

The following described land in the Village of DeGraff, Pleasant Township, and being in Section 1 Town 2 Range 14

Beginning at an angle in the north Corporation line of DeGraff at the S.W. corner of John I Smith's 135.33 acre tract and also at the N.W. corner of Rodney Smith's present 14.98 acre tract and said beginning point being in the center of State Highway Number 27 (State Route Number 69) thence with the south line of said Smith land and with the north Corporation line of DeGraff S. 86 - 44 E. 166.01 feet to an iron the last described line passing ~~the east side of said State road at~~ a concrete right of way post at the east side of said State Highway at 30.00 feet thence S. 2 - 30 W. 118.43 ~~ft~~ feet to an iron thence N. 87 - 30 W. 166.00 feet to the center of said State Highway the last described line passing an iron at the east side of the State Highway at 136.00 feet thence with the center of the State Highway N. 2 - 30 E. 120.65 feet to the place of beginning said tract containing 0.46 of one acre.

cc  
Logan County Engineer

INDEXED ON MAP

3331 ID-1

Transfer  
to  
Newman

Fansler Survey DeGraff April 1958 " B " 0.46 Acre

The following described land in the Village of DeGraff, Pleasant Township, Logan County Ohio and being in Section I Town 2 Range 14

Beginning at an angle in the North Corporation line of DeGraff at the S.W. corner of John I. Smith's 135.33 acre tract and also in the N.W. corner of Rodney Smith's present 14.98 acre tract and in the center of State Highway Number 27 ( State Route Number 69 ) thence with the center of said State Highway S. 2 - 30 W. 120.65 feet for the beginning point of this survey thence S. 87 - 30 E. 166.00 feet to an iron the last described line passing an iron at the east side of said State Road at 30.00 feet thence S. 2 - 30 W. 120.00 feet to an iron thence N. 87 - 30 W. 166.00 feet to the center of said State Highway the last described line passing an iron at the east side of the State Highway at 136.00 feet thence with the center of said State Highway N. 2 - 30 E. 120.00 feet to the place of beginning said tract containing 0.46 of one acre.

cc  
Logan County Engineer

INDEXED ON MAP  
3331 1D-2

Fansler Survey DeGraff April 1958 " C " 0.46 Acre

The following described land in the Village of DeGraff, Pleasant Township, Logan County Ohio and being in Section 1 Town 2 Range 14

Beginning at an angle in the north Corporation line of DeGraff at the S.W. corner of John I Smith's 135.33 acre tract and also at the N.W. corner of Rodney Smith's present 14.98 acre tract and in the center of State Highway Number 27 ( State Route Number 69 ) thence with the center of said State Highway S. 2 - 30 W. 240.65 feet for the beginning point of this survey thence S. 87 - 30 E. 166.00 feet to an iron the last described line ~~p~~/// passing an iron at the east side of the State Highway at 30.00 feet thence S. 2 - 30 W. 124.06 feet to an iron thence N. 85 - 47 W. 166.06 feet to the center of said State Highway the last described line passing an iron at the east side of the State Highway at 136.06 feet // and the last described line also being 30.00 feet north of and parellel with the present fence line thence with the center of said State Highway W. 2 - 30 E. 119.10 feet to the place of beginning said tract containing 0.46 of one acre.

cc  
Logan County Engineer

on Plat Book

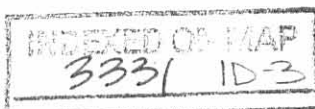

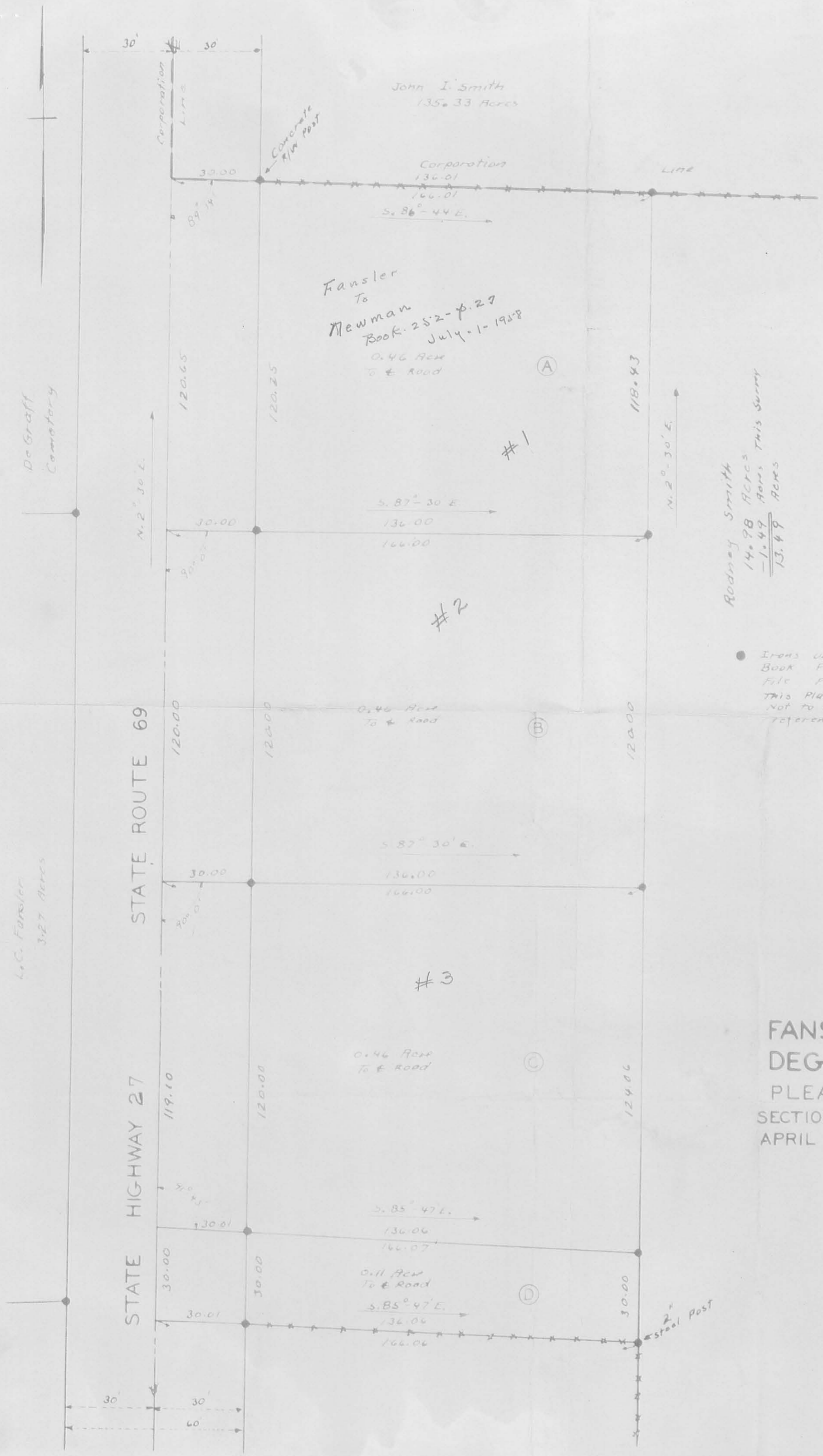

● Irons Unless Otherwise Noted  
 Book FW-28  
 File FW-247  
 This Plat is Unrecorded. Letters  
 Not to be Used in Deeds For  
 Reference Only.

**FANSLER SURVEY**  
**DEGRAFF OHIO**  
 PLEASANT TOWNSHIP  
 SECTION 1 TOWN 2 RANGE 14  
 APRIL 1958  $1'' = 30'$



INDEXED ON MAP  
 3331 1P