

Hare - Bethel Survey DeGraff Jan. 1965 0.31 Acre

The following described land in the Village of DeGraff, Miami Township, Logan County, Ohio and being in Section 12 Town 3 Range 13.

Beginning at an iron at the S.E. corner of Lot Number 239 of Riverview Heights Allotment

Thence with the east side of said Lot Number 239 N. $12^{\circ} - 47'$ E. 173.00 feet to an iron in the south side of Russell Street. The last described line passing an iron at the N.E. corner of said Lot Number 239 at 167.50 feet.

Thence with the south side of Russell Street S. $77^{\circ} - 13'$ E. 50.00 feet to an iron.

Thence again with the south side of Russell Street S. $78^{\circ} - 54'$ E. 25.00 feet to an iron.

Thence S. $13^{\circ} - 47'$ W. 189.10 feet to an iron in the north line of W.G.Kuntzman land. The last described line being 75.00 feet east of and parallel with the east side of Lot Number 239.
Thence with the north side of said W.G.Kuntzman land N. $65^{\circ} - 37'$ W. 76.60 feet to the place of beginning.

The above described tract contains 0.31 of one acre and is off of the west side of a 0.83 acre tract now in the name of Emery S. Bethel.

cc
Logan County Engineer.



on Plat Book
3/15/65
D.E.G.
Pg 27

3770 ID
INDEXED ON MAR

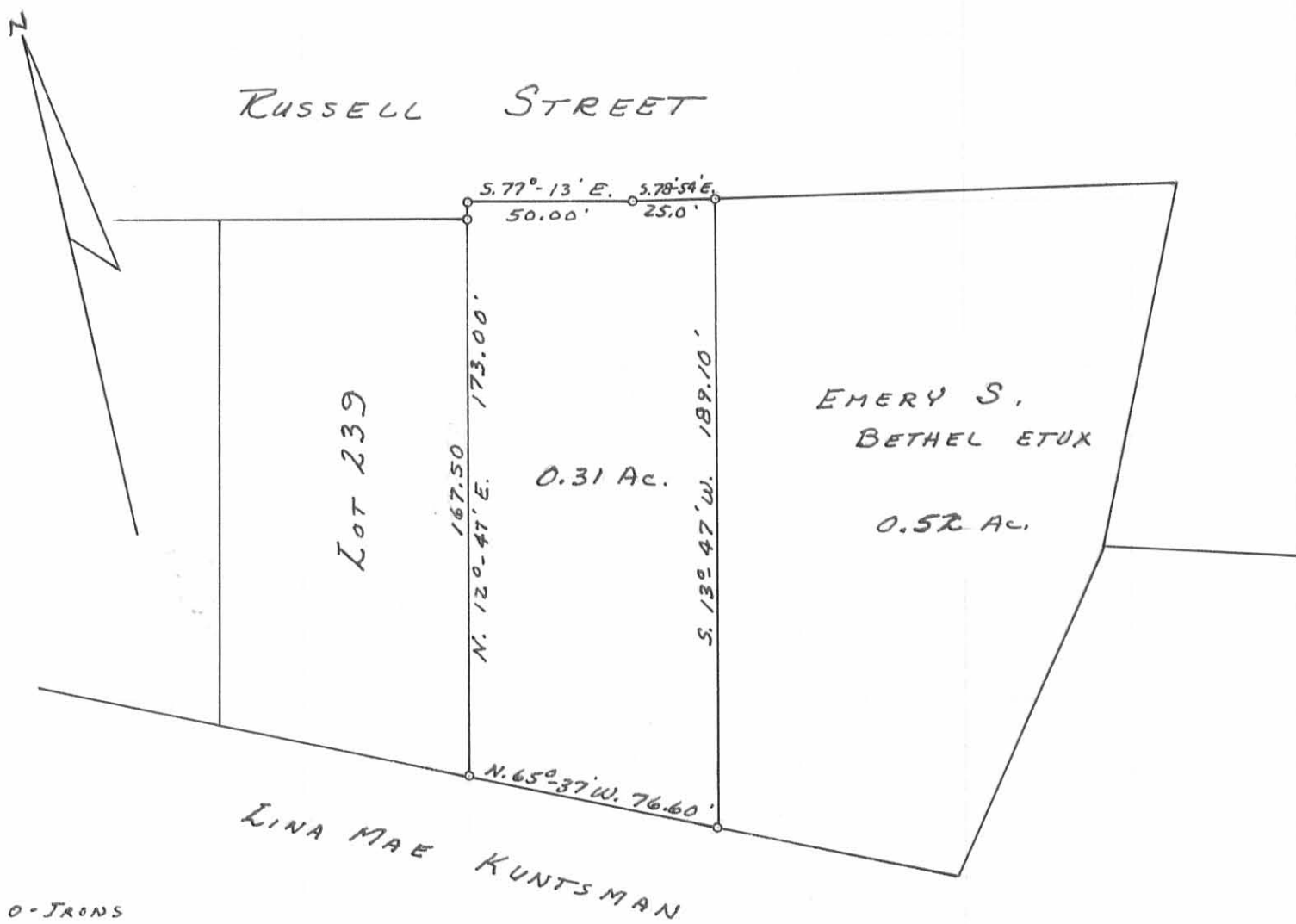

O-IRONS

HARB - BETHEL SURVEY
 SEC. 12 T. 3 R. 13
 VILLAGE OF DEGRAFF
 MIAMI TOWNSHIP
 LOGAN COUNTY, OHIO
 SURVEYED BY F.F. WAIGHT
 JANUARY 1965
 SCALE: 1" = 50'

DRAWN BY D.E.G.
 9/3/65

INDEXED ON MAP
 3790 IP

151.0
 118.0
 2) 33.0 (16.5
 12
 12
 10

118.0
 16.5
 134.5

old post
 set in core.

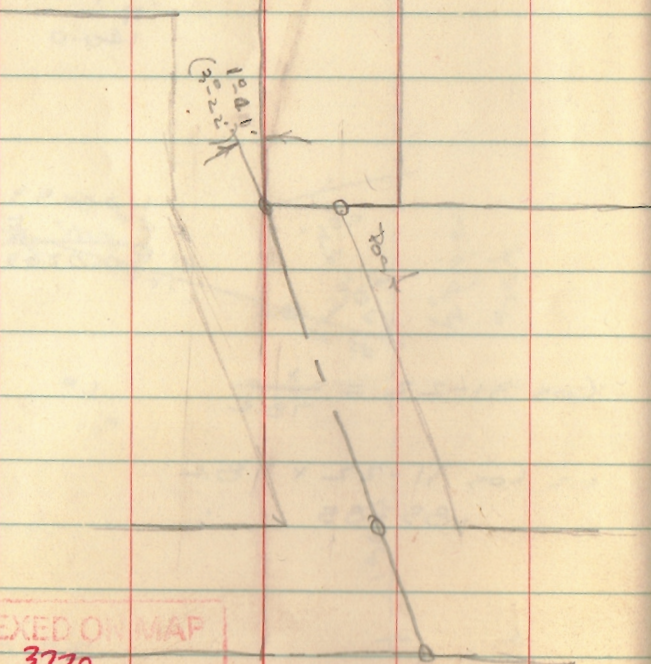

INDEXED ON MAP
 3770

old post
 in core. 12

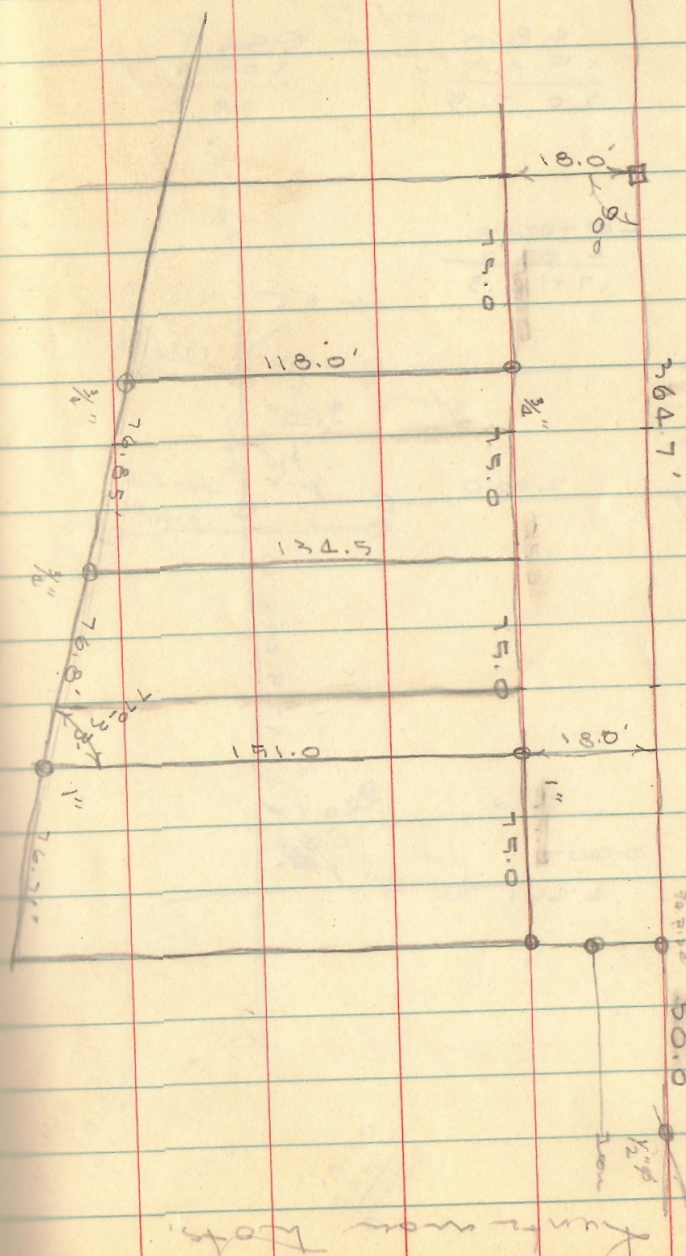

Kunze man both