

REC'D 1-22-99 SUM OKJCH

LESLIE H. GEESLIN

REGISTERED SURVEYOR 5248

P. O. BOX 274

RUSHSVLVANIA, OHIO 43347

TELEPHONE: (937) 468-2793

FAX: (937) 468-2080

THACKER REALTY

January 21, 1999

The following described real estate situated in the State of Ohio, County of Logan, Township of Miami, being part of Section 6, Town 3, Range 13, in the Village of DeGraff and more particularly described as follows:

Beginning at a 1/2 inch iron bar found in the east line of State Route 508 at the southwest corner of Lot 341 of Snow Allotment as shown in Cabinet A Slide 553

Thence with the south line of said Lot 341 N. 70° 38' 53" E. 125.14 feet to a 1/2 inch iron bar found in the west line of Stephen R. Schlumbohm, et al, Trustee's 61.465 acre tract as described in O. R. Vol. 396 Page 445.

Thence with the west line of said 61.465 acre tract S. 19° 41' 56" E. 22.00 feet to a 5/8 inch iron bar set.

Thence S. 70° 38' 53" W. 125.24 feet to a 5/8 inch iron bar set in the east line of said S. R. 508.

Thence with the east line of said S. R. 508 N. 19° 27' 03" W. 22.00 feet to the place of beginning.

Containing 0.063 acre more or less.

The above described 0.063 acre tract being the north 22.00 feet of Lot 342 of Snow Allotment as shown in Cabinet A Slide 553.

Bearings are based on an assumed bearing (N. 70° 38' 53" E.) for the south line of Lot 341 of Snow Allotment as shown in Cabinet A Slide 553 in this field survey by Leslie H. Geeslin, Reg. Surveyor 5248 on January 22, 1999.



MIAMI\29B\THACKER.SAM

5347 ID

Leslie H. Geeslin

SNOW ALLOTMENT
CABINET A SLIDE 553

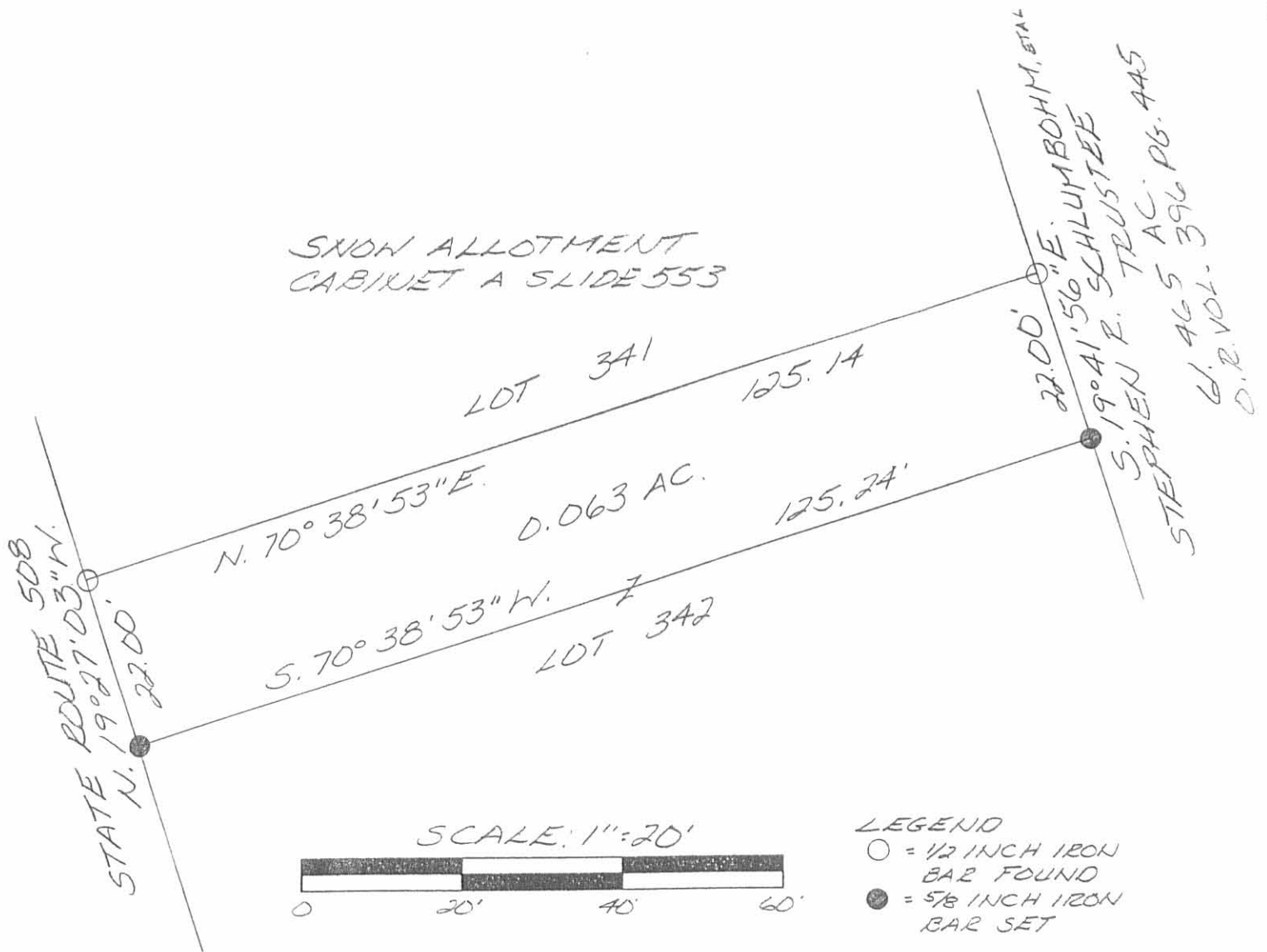

SURVEY OF THE NORTH
22.00 FEET OF LOT 342
OF SNOW ALLOTMENT IN
THE VILLAGE OF DEGRAFF,
SECTION 6, TOWN 3, RANGE 13,
MIAMI TOWNSHIP LOGAN
COUNTY, OHIO FOR
DOROTHY THACKER ON
JANUARY 21, 1999



5347 IP

Leslie H. Geeslin
LESLIE H. GEESLIN
RUSHsylvania, O
PH. (937) 468-2793
FAX (937) 468-2080