

M<sup>C</sup>Intosh to Orsborn - Helmandollar  
February, 1974

Being situated in the Village of De Graff, Miami Township, Logan County, Ohio; and being a part of Section 5, Town 3, Range 13.

Beginning at the intersection of the north line of Section 5 and the centerline of County Road 65.

Thence with the centerline of County Road 65 S 5° - 11'W 469.6 feet to a iron at the true place of beginning for this description.

Thence S 84° - 49'E 155.0 feet to a iron, passing thru a iron at 25.0 feet.

Thence S 5° - 11'W 1057.6 feet to a iron in the South Corporation Line of the Village of De Graff.

Thence with said South Corporation Line N 82° - 49'W 155.0 feet. to a iron in the center of County Road 65.

Thence with the center of County Road 65 N 5° - 11'E 1052.2 feet to the place of beginning.

Containing 3.75 acres more or less. Being surveyed from a 27.16 acre tract.

---

Owen K. Shirk  
Surveyor 4271

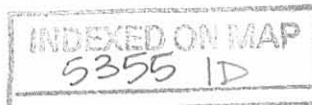

McINTOSH to OSBORNE-HELMANDOLLAR SURVEY  
 MIAMI TOWNSHIP, LOGAN COUNTY, OHIO  
 SECTION 5, TOWN 3, RANGE 13; VILLAGE OF DE GRAFF  
 1" = 150' - • DENOTES IRONS

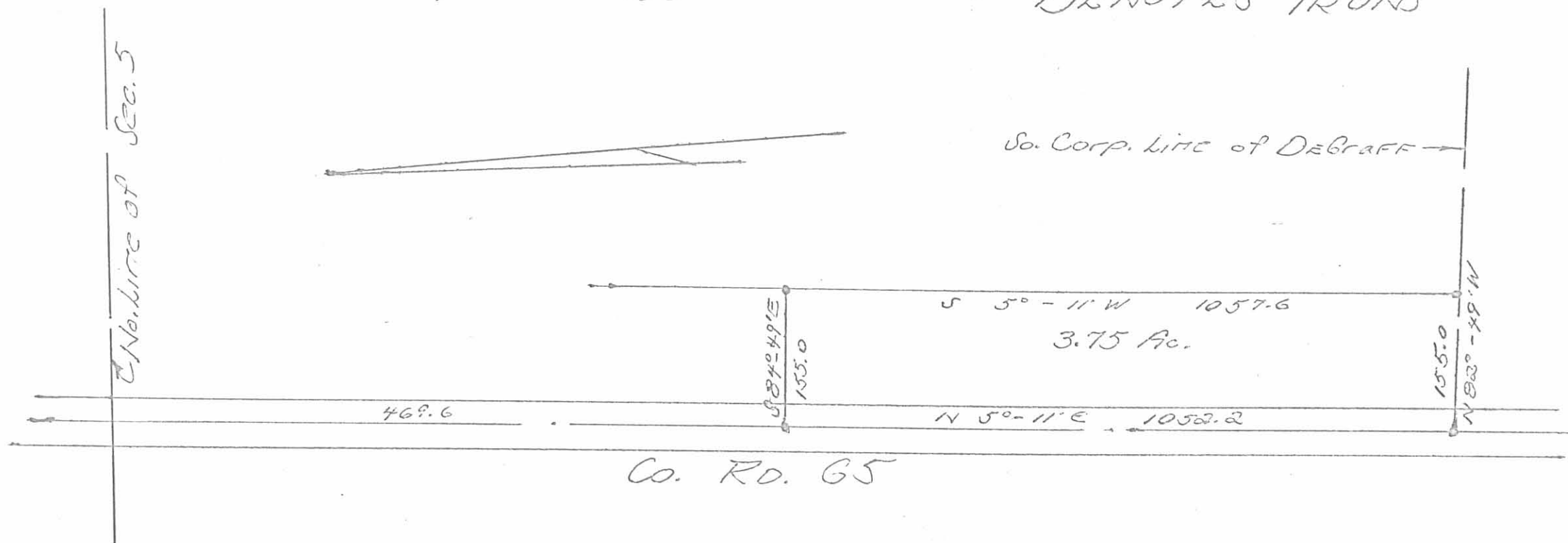

5353 IP  
 INDEXED ON MAP

Overt K. Shirk  
 Surveyor 4271  
 Feb. 16, 74