

Lee Surveying and Mapping Co.



Farm Surveys • Lot Surveys • Topography • Subdivisions • Construction Layout

855 EAST SANDUSKY AVENUE
BELLEFONTAINE, OHIO 43311

(513) 593-5780

CLAYTON M. LEE, P.S.
JEFFREY I. LEE, P.S.

STEVENS TO MID-STATES CONTAINER

Lying in Section 12, T-3, R-13, Miami Township, Logan County, Ohio.

Being out of that 10.331 acres lying in the name of Charles Stevens (Volume 299, Page 552) and more particularly described as follows:

Beginning at an iron rod found on the south right-of-way line of the CCC & St. L. Railroad, marking the northwest corner of said 10.331 acre tract and also marking the northeast corner of the Kenneth Hoylman 5.00 acres.

THENCE, with the said south right-of-way line, N 65°-50' E, a distance of 186.45 feet to a point in the west line of a 0.30 acre tract (Volume 322, Page 497), marking the northeast corner of said 10.331 acres.

THENCE, with the line between said 10.331 acres and said 0.30 acre, S 62°-05'-20" E, a distance of 155.11 feet to an iron rod found marking the southwest corner of said 0.30 acre tract.

THENCE, S 78°-04' W, a distance of 303.57 feet to an iron rod set on the line between said 10.331 acres and said 5.00 acres.

THENCE, with said line, N 9°-46'-34" W, a distance of 60.00 feet to the point of beginning. Containing 0.471 acre.

Last previous deed reference: Volume 299, Page 552.



Prepared by:

Clayton M. Lee
Clayton M. Lee
Reg. Surveyor No 6181
8-2-81

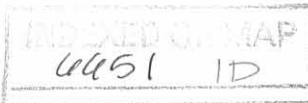

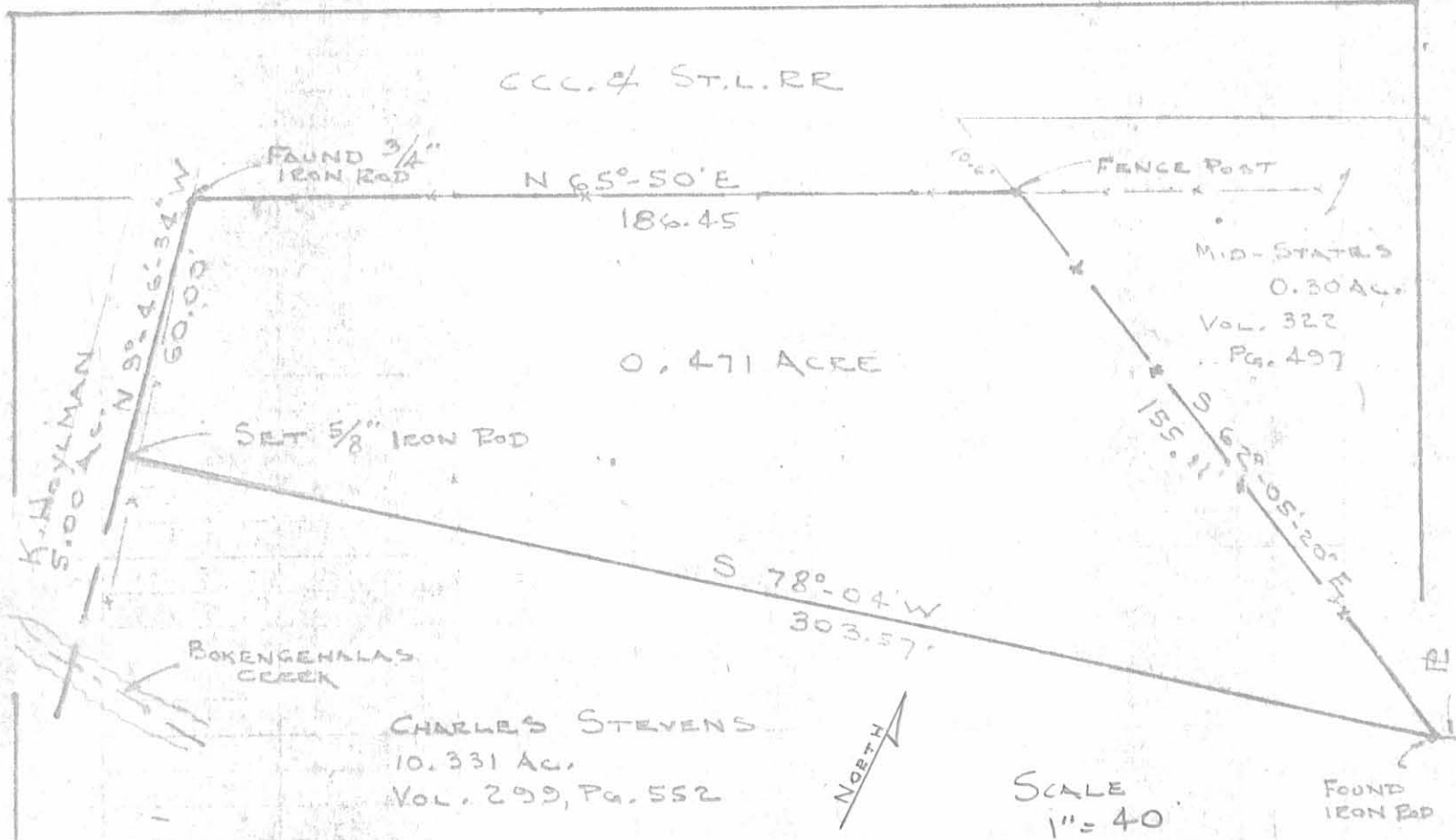

SURVEY OF 0.471 ACRE OUT OF THE
CHARLES STEVENS 10.331 ACRES (VOL. 299, PG. 552)
SEC. 12, T-3, R-13, MIAMI TOWNSHIP
LOGAN COUNTY, OHIO

BY: *Jeffrey I. Lee*
JEFFREY I. LEE
REG. SURVEYOR 6357
7-29-81

10.33 AC

6657 1P

INDEXED ON MAP



LEE SURVEYING & MAPPING CO.
855 E. Sandusky Ave.
BELLEFONTAINE, OHIO 49311
(513) 593-5760