

The above diagram represents the town of De Graff as laid out July 25th 1850 for John H. Koko and Samuel Gilfillis proprietors. - the lots are each 4 by 8 poles containing 32 square perches. The streets and alleys and Rail Road Ground each have their names and widths expressed on them, the Rail Road bears N 61 1/2° E from the west side of the town

Plat, and the streets and alleys are either parallel to or at right angles with the rail road, a stone is planted at the N.W. corner of lot No. 1.

John Shaw?
 Jas. Reynolds C.C.
 Sarah Gillfillin M.R.

O Hayes Sur. L.C.O.

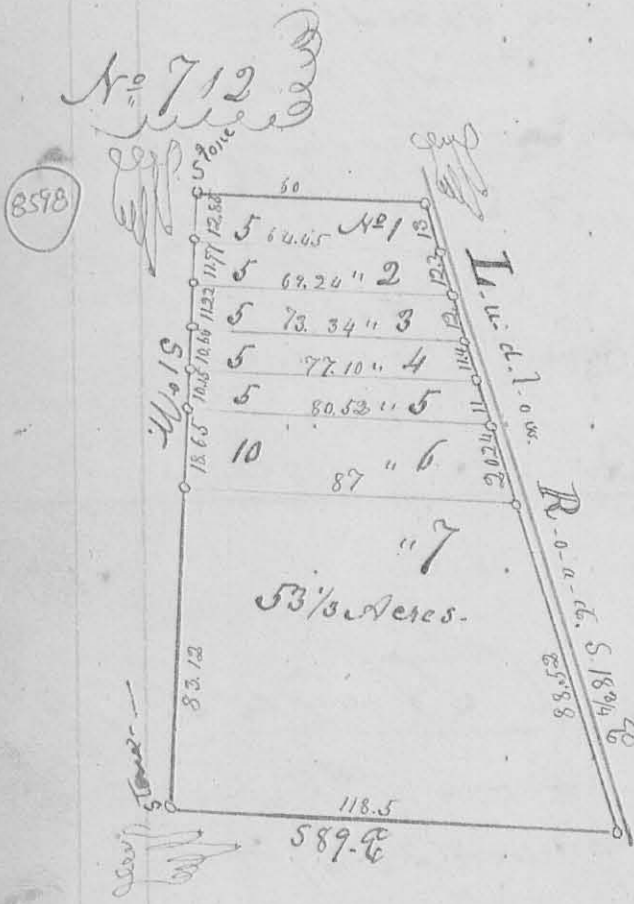

This plat represents Dr. B. H. Aylworth's Subdivision of the South part of Section No. 28 T. 4. R. 14 E. G. M. R. Augt 19th 1850.

The lengths of all the lines are expressed in small figures on them, the bearings of the lines are expressed except those that run parallel with the south line and they are understood, Lots No. 1, 2, 3, 4 and 5 contain each 5 Acres - lot No. 6 contains 10 Acres and No. 7 - 53 3/8 Acres -

John Henry?
 Joel Henry's C.C.

O Hayes Sur. L.C.O.

fractional half of Section No 36, Town No. 6
 South of Range No. 7 East, in Logan & Shelby Counties,
 of the State of Ohio, as surveyed by me, H. C.
 Moore, Co. Sur. of Logan Co., O., on the 3^d & 4th days
 of August A.D. 1858, for the purpose of finding
 & establishing the lines & corners of the East fractional
 half of the N.E. fractional quarter, and the S.W.
 quarter of the N.E. quarter of said Sect No. 36
 Town No. 6 & Range No. 7, for William Baggs,
 who owns & resides upon the said land.

The bearing & length of the lines are marked
 upon each, respectively, in the plat.

The corner trees are described in the notes
 to the right of the plat.

Wm Baggs land containing $101\frac{13}{100}$ Acres,
 Chokey Marsh

Sin ledger Neal } Chain Men } first day
 George M^c Bride mk.

Henry Franks }
 Josiah Rush } Chain Men } 2^d day
 Wm Baggs mk.

James B. M^c Laughlin } present both days
 Hanson Owen }

I here by certify the foregoing plat
 and Report to be correct, H. C. Moore, Sur. Logan Co., O.

8597

Survey No 793 } The Plat on the next page
 is a representation of Humphreys Addition to the
 town of Delraft, situated in the south side of Section
 No. 7, of Town No. 2, & Range No. 14 E. M. R. S. in Pleasant
 Township Logan Co. O. North of & adjacent to Robt's Addition
 Ever to the same. The North lines of Lots Nos 4, 28, 29, 50
 and "Mill Lot" are each 8 poles or 132 feet; The length
 of the other lines of those Lots are marked on each upon the
 plat. The other Lots are all 8. Each 4 by 8 poles

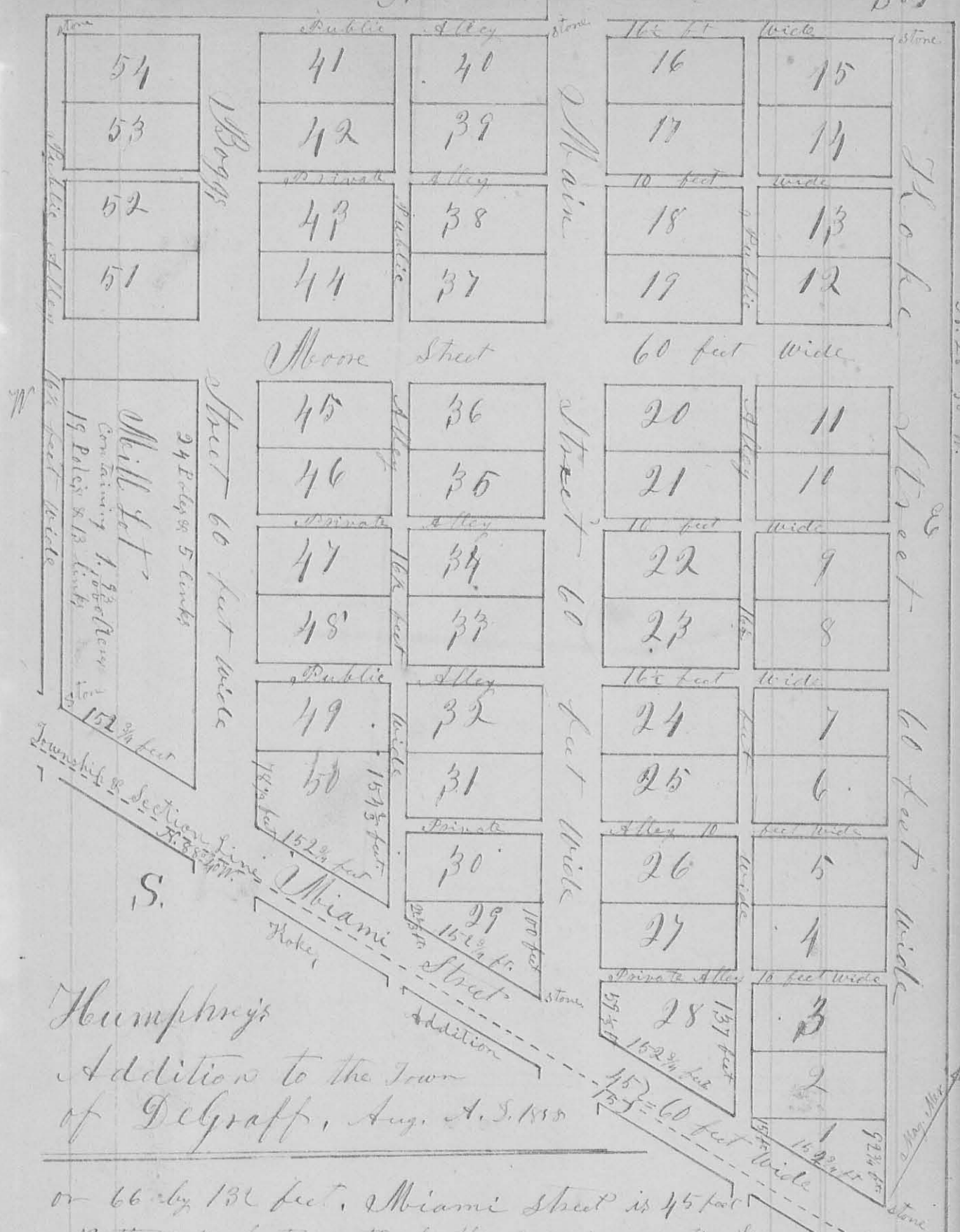

Humphreys
 Addition to the Town
 of Delgraff, Aug. A. S. 1855

on 66 by 130 feet. Miami Street is 45 feet
 North & 15 feet south of the Township & section line
 & bears N. 88° 40' W., Main Street bears N. 28° 50' W., All
 the other streets & alleys run parallel with, or at right angles to
 Main Street. The 10 foot alleys are private Alleys.

Surveyed Aug. 26, 27th & 30th A. S. 1855 for Cyrus C. Humphreys, pro parte
 L. M. Moore } G. C. Cam Stewart } Mackey } H. C. Moore Surveyor
 Wm Moore Jr } L. C. C.