

3<sup>rd</sup> day March 14 1834

Am. Bowyer  
No 217

# Plat of

Located on William Croghan's survey on the east side of a lot of land conveyed by John Gar-  
Cwing. Reference: Main Street is 80 feet wide with it, and fifty feet in front, and extend back placed at the South west corner of lot N<sup>o</sup> 1

83-1

State road

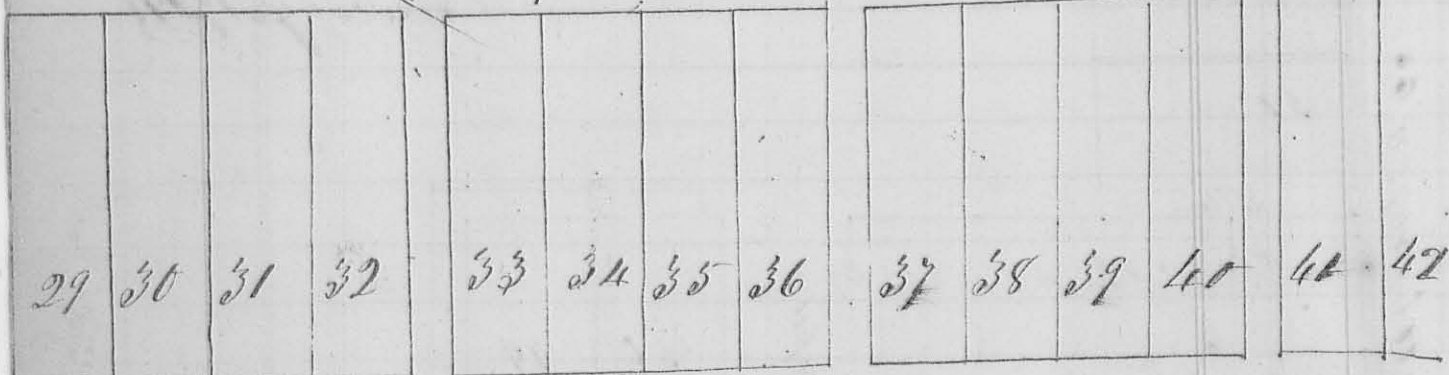

Main Street

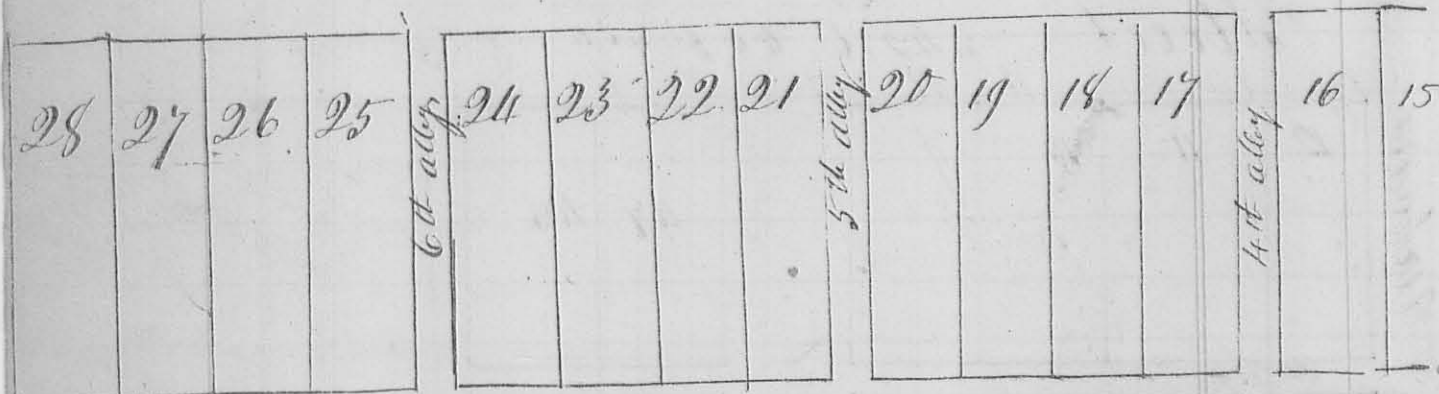

183

183

# East-Liberty Survey for John Bowyer

4689 on Otter Creek Logan County Ohio, and at  
 wood, to John Bowyer and adjoining the town of John  
 and bear with N. - The lots are laid out at right angles  
 192 feet. - The alleys are all 16 1/2 feet wide. - There is a stone  
 James Garwood } etc. A. M. Harmon }  
 Columbus Ind. } S. D. C. }

3. To me, March 14<sup>th</sup> 1834

March 14<sup>th</sup> 1834

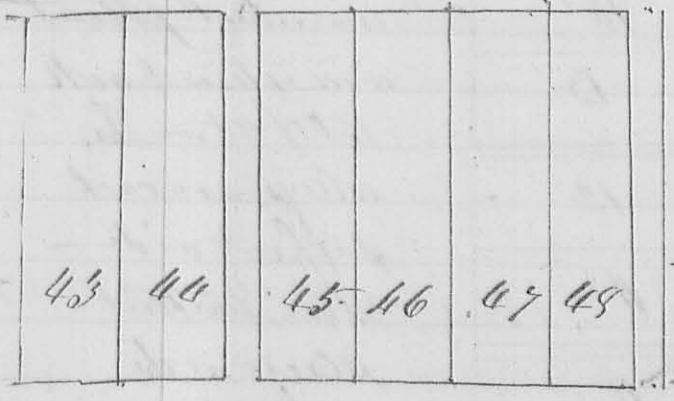

(S) 1/2 E 80 feet wide

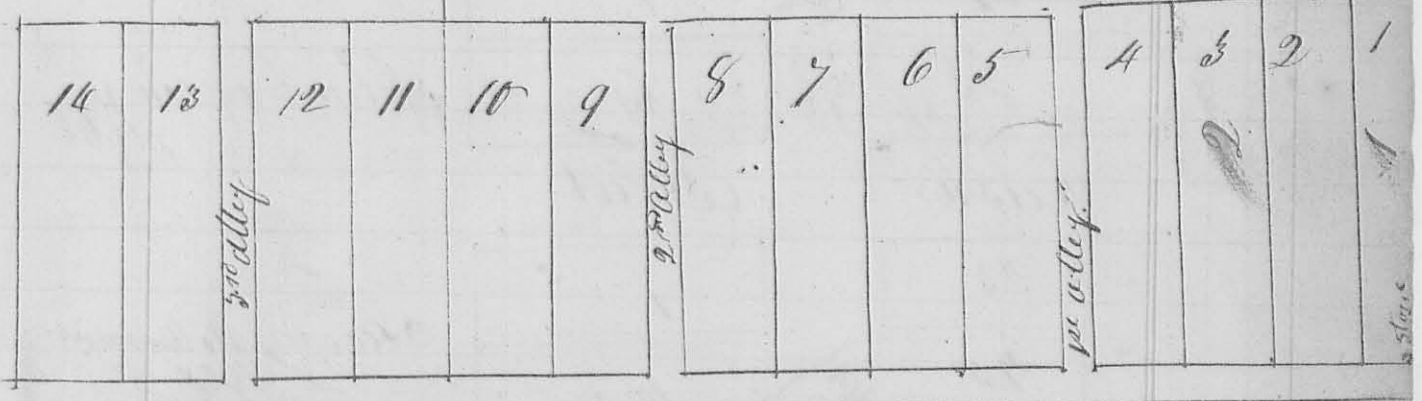



148  
B301

A plat of McClain & Robinson's addition to the town of East Liberty

INDEXED ON MAP  
8301 2P-1

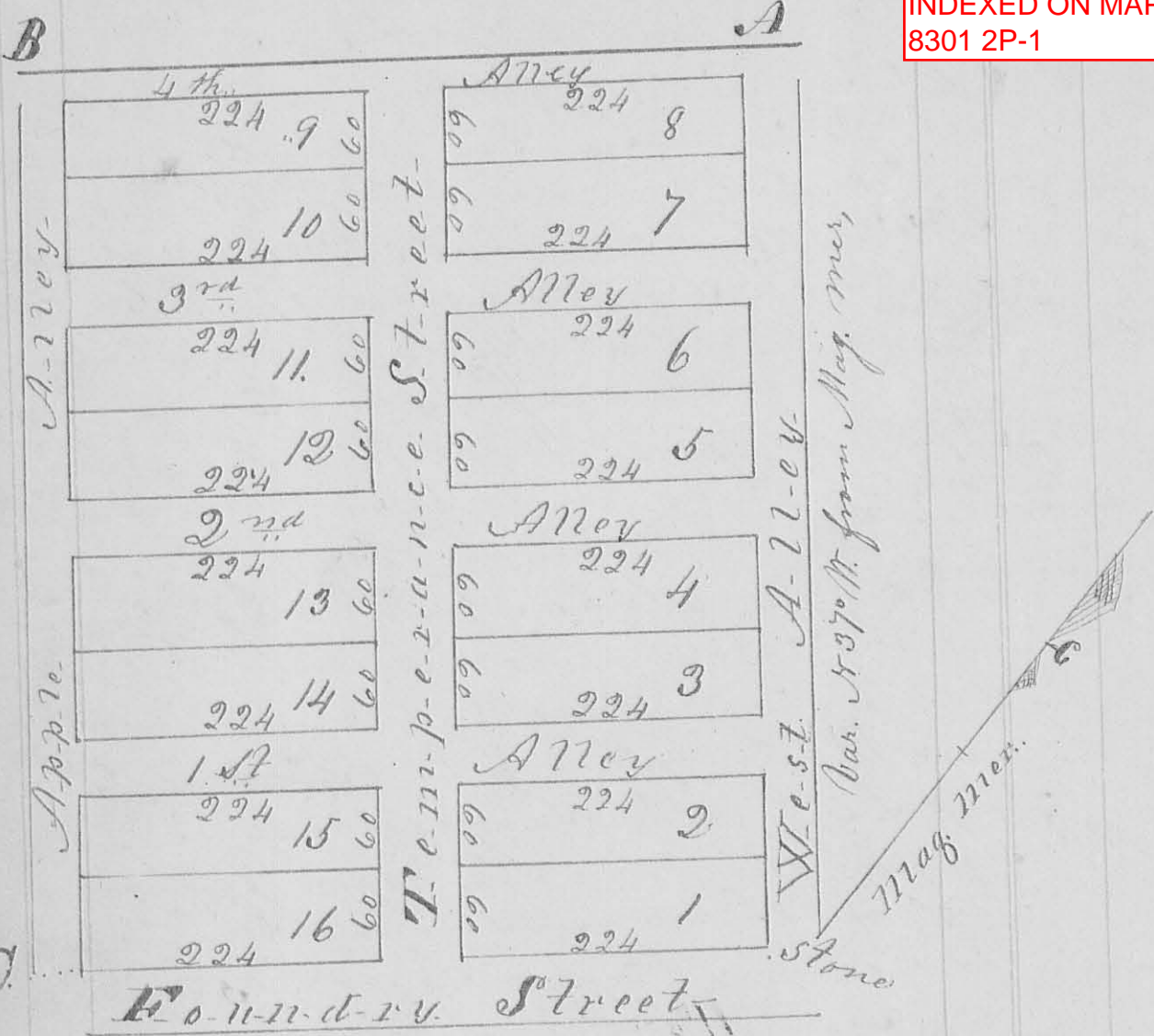

Foundry Street

Surveyed March 12th 1849 an addition to the town of East Liberty for Daniel McClain and George Robinson as follows Beginning at the point marked "Stone" in the foregoing plat at the junction of "Foundry Street" and "West Alley" thence N 37° W. to the point "A." thence S 53° W. to the point "B." thence S 37° E. to the point "O" thence N 53° E. to the place of Beginning. Lots Nos. 1, 2, 3, 4, 5, 6, 7, 8, 9, 10, 11, 12, 13, 14, 15 and 16 are each 60 feet front on Temperance Street and extend 224 feet

back containing 13,440 square feet,  
"First" Second Third and fourth alleys  
are each 16 feet wide

West alley is 32 feet wide and Apple  
alley is 20 feet wide

Temperance and Foundry Streets are  
each 60 feet wide

George Robinson  
Albert Heath Scheris  
D. McClain Marker.

INDEXED ON MAP  
8301 2P-2

O. Hayes Sur. S. E. Ohio

Survey No. 648 Surveyed and subdivided  
Section 36 T. 5. R. 13. E. G. M. R.

8359

between John Goder Alex. Black Egr. George  
Secrist George Williams and Tho. Collins  
as follows for John Goder Beginning at  
the S. W. corner of said section at a stake  
thence S 89 1/2° E 169 3/4 poles to a stake thence  
N 10° E 56 3/4 poles to a stake thence S 89 1/2° E 169 3/4  
poles to a stake thence N 1 1/2° E 54 3/4 poles to  
a stake thence N 89 1/2° W 142 3/4 poles to a stake  
thence S 10° W 11 1/4 poles to a stake thence N 87 1/2° W  
27 3/4 poles to a stake thence S 10° W 8 3/4 poles  
to a stake thence N 89 1/2° W 170 poles to  
a stake thence S 10° W 92 1/2 poles to the begin-  
ning containing 156 A. 3 R and 9 perches.

Goder's

Secrist's

Also for George Secrist as follows Begin-  
ning at a stake at the N. W. corner of the  
S. W. qr. of said section thence S 10° W 69 1/2 poles  
to a stake thence S 89 1/2° E 170 poles to a stake  
thence N 10° E 110 poles to a stake thence S 89 1/2° E  
27 3/4 poles to a stake thence N 10° E 11 1/4 poles  
to a stake thence S 89 1/2° E 142 3/4 poles to a stake  
thence N 10° E 50 poles to a stake,