

Downs Survey Harrison Tract
S. 5. T. 3 R. 14

- A - Cross in center of Concrete By Wright
B " " " " " "
C Stake By Wright
D Corner by Wright (No stake)

DA old fence used at N. edge
of Tucker's Run.

AB = 315'
BC = 189.4'
CD = 375'

Note Point A is 3'-0" North of a
line drawn along ends of side
walls as shown

ABCD = 1 1/2 Acres.

1 1/2 Acres To Be Sold To Mr Clegg
out of a 30 Acre Tract.

Oct. 16, 1926
Windy - Starts
Wright
Mr Downs(?)

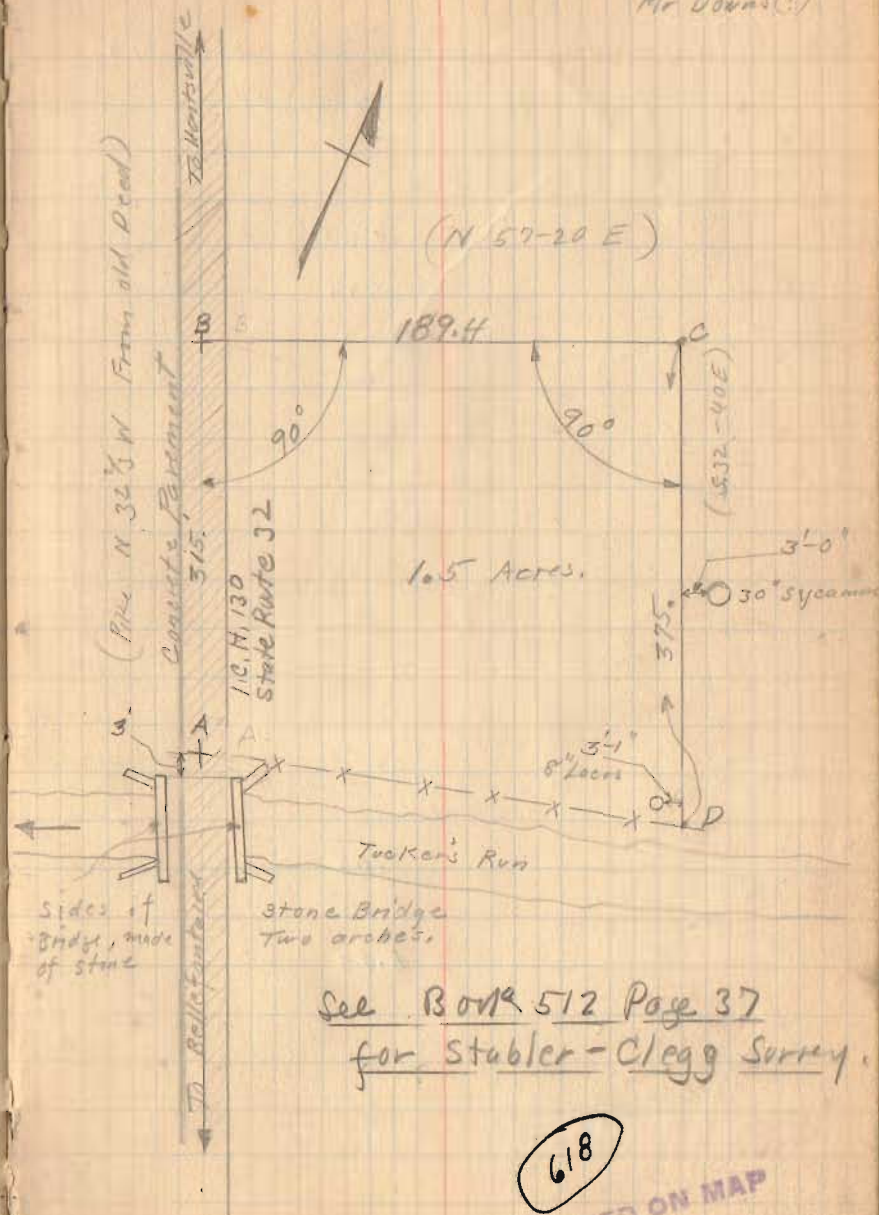

See Book 512 Page 37
for Stabler-Clegg Survey.

618

INDEXED ON MAP

Sidewalk	Lakeview	(Lake St)
T.S.	H.L.	Elev

5.00

5.36

5.25

5.40

6.00

5.30

5.40

5.10

5.11

5.40

5.05

5.05

5.13

Oct. 18, 1926

Wright
Smucker

37

By Lake

50 W. West.

20

100 ft. West Ave

Top of Catch Basin North Side

" " " " South "

Walk " "

" " " " opposite 50 W. West.

Lower step of House

Walk " " " "

Steps To Grade Van Hook's Wall in

" " " " Center

" " " " East

Downs Survey

Oct. 16, 1926

The following described property being in the N.E. Quarter of Section 5 Town 3 Range 14 of the Miami River Survey and being in Harrison Township Logan County Ohio.

Beginning at a cross in the center of the concrete pavement of the Bellefontaine and Huntsville Pike thence with the center of the Pike N. 32.40 W. 315 feet to a cross in the concrete pavement; thence N. 57.20 E. 189.4 feet (this line being at right angles with the pike) to a stake; thence S. 32.40 E. 375 feet (this line being at right angles to the last mentioned line and also being parallel to the pike) to a point at the North edge of Tucker's Run ; thence following along the present fence (said fence being along the North edge of Tucker's Run) to the place of beginning . Said tract containing one and one half ($1\frac{1}{2}$) acres more or less and being the same tract as surveyed Oct. 16, 1926 by F.F. Wright and being shown and recorded in County Surveyor's Book # 418 Page 36.

INDEXED ON MAP

618 ID

54.

Description of Mary E. Easley's 4.01 acres
 tract of land located in Sec 5 Town 3 Range 14
 and located as follows. Beginning at
 the North west corner of the Corporation of
 Bellfontaine in the center of Bellfontaine
 & Huntsville pike. Thence with center
 line of said pike $N 30^{\circ} W$ 124 $\frac{1}{2}$ ft to a point
 in center line of said road. Thence 95 degrees
 to the right $N 65^{\circ} E$ 150 feet to an iron pin
 Thence $S 89^{\circ} 15' E$ 793.7 to an iron pin in
 the west line of S.W. McLean's 10 acre tract
 Thence $S 12^{\circ} 45' E$ 221.1 feet to an iron pin
 in the North corporation line of Bellfontaine
 Thence with said corporation $N 86^{\circ} 30' W$
 916 $\frac{1}{2}$ feet to the place of beginning
 containing 4.01 acres of land more or
 less

Description of 20 acres of land off of the North side of J. C. Easley's 24.01 acre tract along Huntsville Pike, located in Sec 5 Town 3 Range 14.

Beginning at a point 124 1/2 ft N 30° W from the Northwest corner of the corporation of Bellefontaine in the center of the Bellefontaine & Huntsville pike. Thence N 30° 00' W 552 feet to the center of the bridge over Tucker run. Thence N 79° E 1172 1/2 feet with center line of said run to the line of Frank Coors 5 acre tract. Thence with said Coors west line S 12° 45' East 920.9 feet to an iron pin in the west line of S W McLean's 10 acre tract. Thence N 89° 15' W 793.7 feet to an iron pin. Thence South 65° west 150 feet to place of beginning, containing 20 acres more or less.