

Ed C Hurst et al

Vol. 118 Page 176

Section 11 T 3 R 17

Thos L. Murphy et al

Date Mar 23, 1917

Survey

Begin at stone in S E. $\frac{1}{4}$ sec. in $\frac{1}{4}$ of Bally-
Sidney pike at crossing of public rd. th with $\frac{1}{4}$ of
pike + S. - sec. N. $84\frac{3}{4}$ W. 9.40 ch. to stone.
th. N $5\frac{1}{2}$ E 8.27 chains to stone. th. N $84\frac{3}{4}$ W
10.88 ch to stone on E side wire fence, E - to
lands Urra Gabby. th with said E - Gabby,
N $5\frac{1}{2}$ E. 16.16 ch. to stone at E side said wire
fence. th. S. $84\frac{3}{4}$ E. 10.07 ch. to stake in
N edge ditch. th. S. $5\frac{1}{2}$ W. 9.73 ch. to stone.
th. S $84\frac{3}{4}$ E 10.78. ch. to stone in above
named public rd. + E - sec 11. th with
said rd. + Sec. - S. $6\frac{1}{4}$ W. 15 chains to
beginning, - 31 A.

INDEXED ON MAP
853 1D-31

Geo Gebby
to
Orra Gebby,

Vol. 106 Page 452

Section 11 T 3 R 17

Date June 16, 1908

Survey

- 1 - W 1/2 S. E. 1/4 Sec 11 - 83.37 acres,
- 2 - S.W. 1/4 Sec 11 - 160 a.

Oscar D Spade 121 - 311 6 - - 3 - 17.

to Stanley W. Dow, Apr. 12 - 1919

INDEXED ON MAP
8531D-32

Beq. stone in & Co. rd at S.W. & Stanley Dow
land in said Sec. Th. S. 84 3/4 E. 9.95 ch. to iron
pin at N.W. < Roberson land, witness, Hickory 20" S
7 1/2 W. 31 links. + hickory 18". S. 32 1/2 W. 96 links
th. S. 6 1/2 W. 5.75 ch. to N. - J + O. C. land,
th with said right of way N. 77 1/2 W. 10 chains
to & Co. rd. th with & said rd. N 6 1/4 E. 4.42
ch. to beq. - 5.08 acres.

Oscar D Spade
to
Alonso H. Robeson

Vol. 121 Page 327

Section 5 T 3 R 17

Date Apr. 17 - 1919

Survey

Being part S. W. $\frac{1}{4}$ Sec 5 - beg. iron pin
in cross rds. at S. W. \angle sec. with ϕ co. rd.
N. $6\frac{1}{4}$ E. 34.95 ch. to S. - J. + O. C. right of way.
th with S. - said right of way S. $77\frac{1}{4}$ E. 10 ch.
to post in W. - Harold H. Robeson land, th
S. $6\frac{1}{2}$ W. 33.58 ch. to iron pin in ϕ Sid. pk.
+ S. W. \angle Robeson land, th. with ϕ
said pk. N. $85\frac{1}{4}$ W. 10.12 ch. to beg. - 37.40 a.

INDEXED ON MAP
853 1D-33

Reuben Kayler
to

Vol. 5-2 Page 393

Section 4 T 3 R 17

David M. Kayler

Date Oct 30, 1874

Survey

Beq. NW $\frac{1}{4}$ Sec. running E. till within 50 poles of NE $\frac{1}{4}$ Sec. th. S. 50 poles, th. E. 50 poles. th. N. to SE $\frac{1}{4}$ Sec. th. W. to SW $\frac{1}{4}$ Sec. th. N. to beg. - 135-a.

Except - 25-a. out of S. E. $\frac{1}{4}$ of above des. leaving about 110 a.

INDEXED ON MAP
853 1D-34

E. Dillon

90 - 313

4 - 3 - 17

to
David Kayler

Nov 7 - 1898

Beq. NE $\frac{1}{4}$ Sec. th. S. with side - $\frac{1}{4}$ Sec. 50 poles to stake, th. W. 50 poles to stake, th. N. 50 poles to stake in - $\frac{1}{4}$ Sec. th. E. 50 poles to beg.

Also - beg. SE $\frac{1}{4}$ Sec. th. N. $2\frac{1}{2}$ E. 20.05 ch. th. N. $87\frac{1}{2}$ W. 12.5 chains, th. S. $2\frac{1}{2}$ W. 20.05 ch. th. in N. side C.C.C. & St L. RR bank S. $87\frac{1}{2}$ E. 12.5 ch. to beg. cont. in both tracts - 50.46 a.

Henry Good
to
David Kaylor.

Vol. 70. Page 259

Section 7 T 3 R 17.

Date Oct. 2, 1886

Survey

Beq. N.W. \swarrow said S.W. $\frac{1}{4}$ in $\&$ C.C.C. + St. L. R.R.
+ in $\&$ / co rd. th with Co. rd. S. $3\frac{1}{2}$ W. 80 poles
to stake in said rd, wild cherry, most northern
of several trees. S. 22 E. 177 links dir. th S. 86 E.
80 poles to stake 40 links from N.W. \swarrow lands of Gray
39 $\frac{1}{2}$ links from large white oak tree, th
N $3\frac{1}{2}$ E. 80 poles to N - said $\frac{1}{4}$ sec., Burr Oak 30",
S. 12 $\frac{1}{2}$ E. 47 $\frac{1}{2}$ from stake at fence at S. side
said R.R. S. of said N - th with N. - said
 $\frac{1}{4}$ sec. N 86 W. 80 poles to beq. - to a.

INDEXED ON MAP
653 1D-35

Wm K. Moore

to

Homer H. Fuson

Vol. 120 Page 202

Section 10 T 3 R 14

Date July 17, 1918

Survey

Being 100 A. off W. side N. W. 1/4 Sec. 10
Excepting therefrom 1 A. off S. end to R.R.

In Longfellow
to
Jos. W. Melhorn

118-138

Mar 10, 1917

10-3-14

beg. at stone in Sidney rd. at N W. <
said 1/4 from white oak 30" in dia. bears S 60 E 63 links
th S 20 W 160 poles along W - said 1/4 to S. W. <
thereof in center track 1. Belly. - End R.R. th E.
equal dis. from iron rails of said track 60 poles
to stone, th N 20 E 160 poles to stone in Sid.
rd. th S 85 W 60 poles to beg. - 60 A.

Also - 50 1/2 A. off E. side N W 1/4 Sec 10. lying
immediately W. of above track.

INDEXED ON MAP
853 D-36

Joe. Hauer.

to

David M. Kaylor

Vol. 66 Page 471

Section 10 T 3 R 17

Date March, 1887

Survey

Beg. at center C.C.C + 9 RR. track running
back N. 54 rds + extending clear across said $\frac{1}{4}$
Sec. from E. to W. except strip off W. side
said $\frac{1}{4}$ Sec. to here containing 60 A. part
herein conveyed contains 34 acres.

INDEXED ON MAP

853 10-37

Joe. Hauer

to

Logan County

Vol. 69 Page 276

Section 10 T 3 R 17.

Date Jan 18, 1886

Survey

Beg. N E. < Sec in & cross roads a gate post
 S. W. 33', fence post S. E. 40 and 4" + a gate post N
 46' dis. th with & sid. rd. N. $85\frac{3}{4}$ W. 25.67 ch.
 fence post marked S. 29' + fence post marked
 N. 25'6" < in line between said fence posts,
 th. S. 4 W. 26.40 ch. to stake in Neers E — hickory
 tree 6" E of N 11' dis. th. S. $85\frac{1}{2}$ E. 25.67
 ch. to & Co. rd to stake driven E. 18' + walnut
 tree 12" S. of E. 23' dis. th with & said Co.
 rd. N. 4 E. 26.56 ch to beg. — 67.98 acres.

INDEXED ON MAP

853 ID-30

Sheriff Logan Co.

to

Vol. 75 Page 765

Section 16 T 3 R 4

Ed. Patterson

Date Feb 12, 1890

Survey

Being all N.E. $\frac{1}{4}$ Sec 16. except what is
 of E of C.C.A. & A.P.

C.B. Smith

to

37-323

16-3-17

Ed Patterson

Sept 6, 1860

Being all N.W. $\frac{1}{4}$ of Sec 16.

John Lindemuth

to

99-87

16-3-14

Gladys Lindemuth

Mar 20, 1900

 INDEXED ON MAP
 853 1D-39

S.E. $\frac{1}{4}$ Sec 22, between Miami river
 excepting 6 acres off W. end said $\frac{1}{4}$ to Detroit
 Amt. conveyed - 142 $\frac{1}{2}$

Also - N $\frac{1}{2}$ of S.W. $\frac{1}{4}$ Sec 16. - 80 a

Survey for

John H. Alexander and Ward

Township
Logan County, Ohio

Page

189

Book C

Nov. 22 1886

Recorded

Part of NW 1/4 of Sec 15 T 3 R 14
Harrison Township

853 1P-1

INDEXED ON MAP

See book C

pg. 189

E. B. Linderuth

Samuel Ward

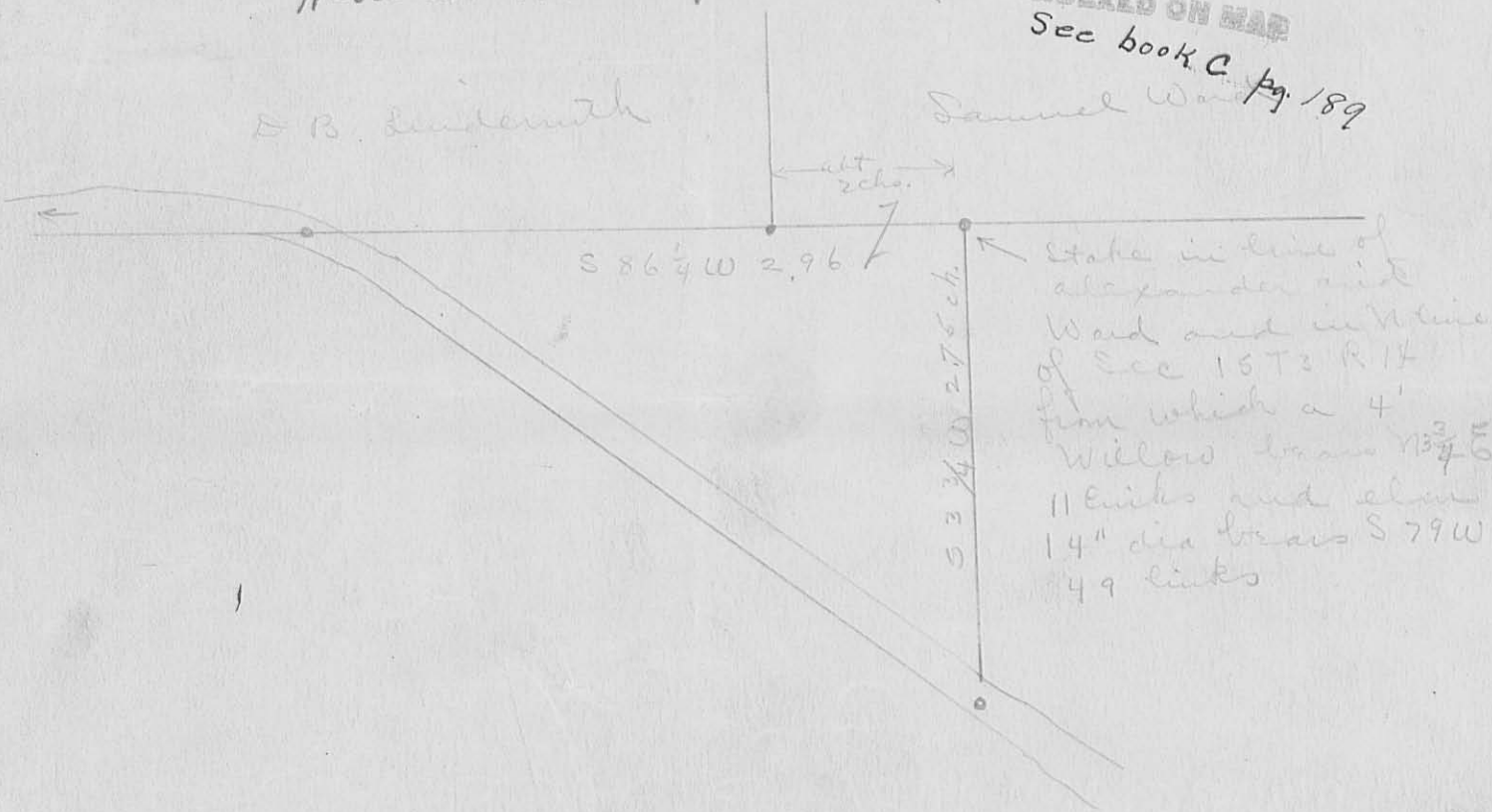

S 86 1/4 W 2.96

S 33 3/4 W 27.6 ch.

Stake in line of
Alexander and
Ward and in line
of Sec 15 T 3 R 14
from which a 4'
Willow tree 13 3/4
11 links and also
14" dia tree S 79 W
49 links

S. A. Buchanan

Nov 22 1861

Revised

Survey for

South line of Sec. 15

Township
Logan County, Ohio

Page
C
65

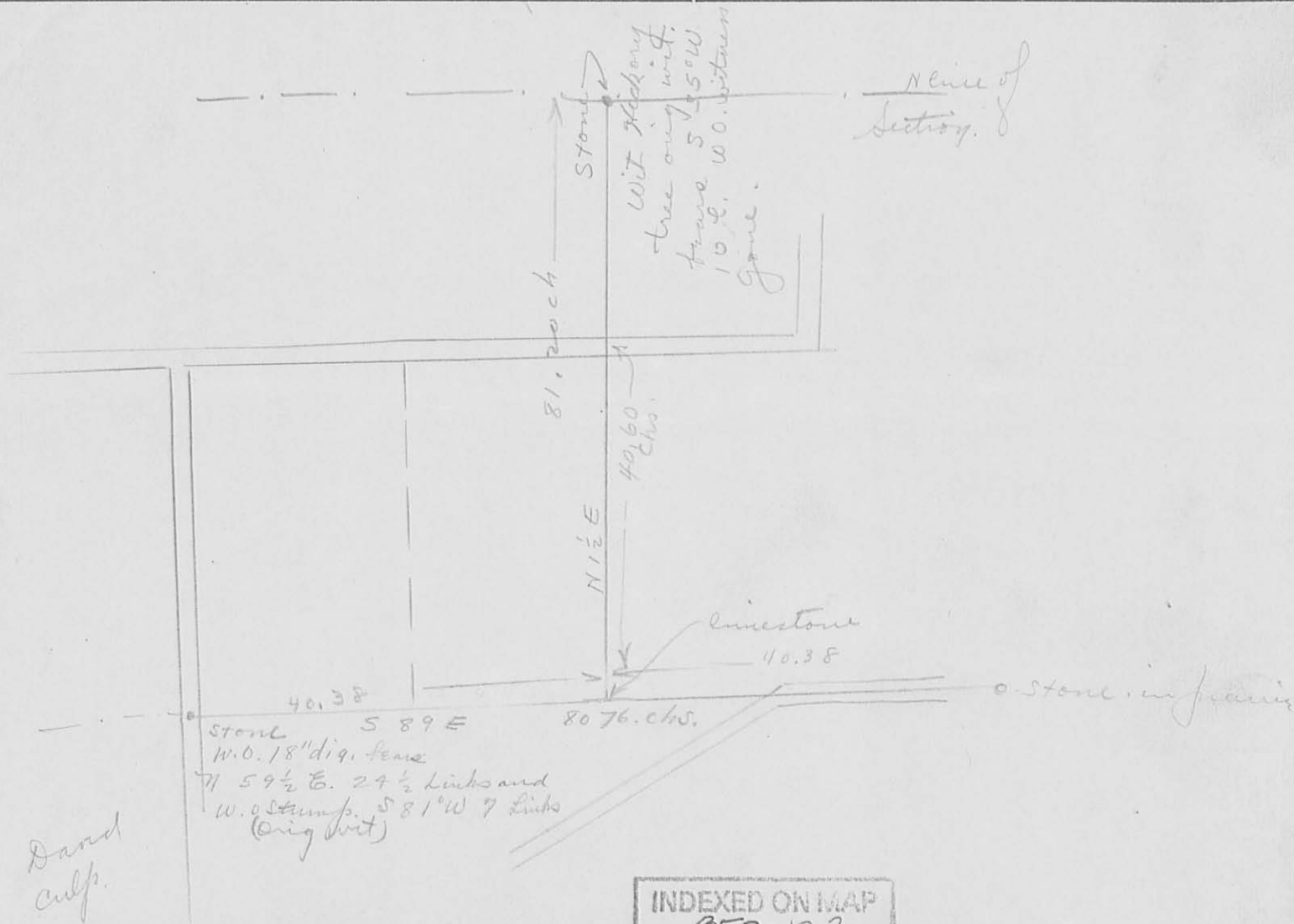

INDEXED ON MAP
853 P-2

H. C. Moore

Survey for

Andrew Bassant and David Nevin

Township
Logan County, Ohio

Page
214
B

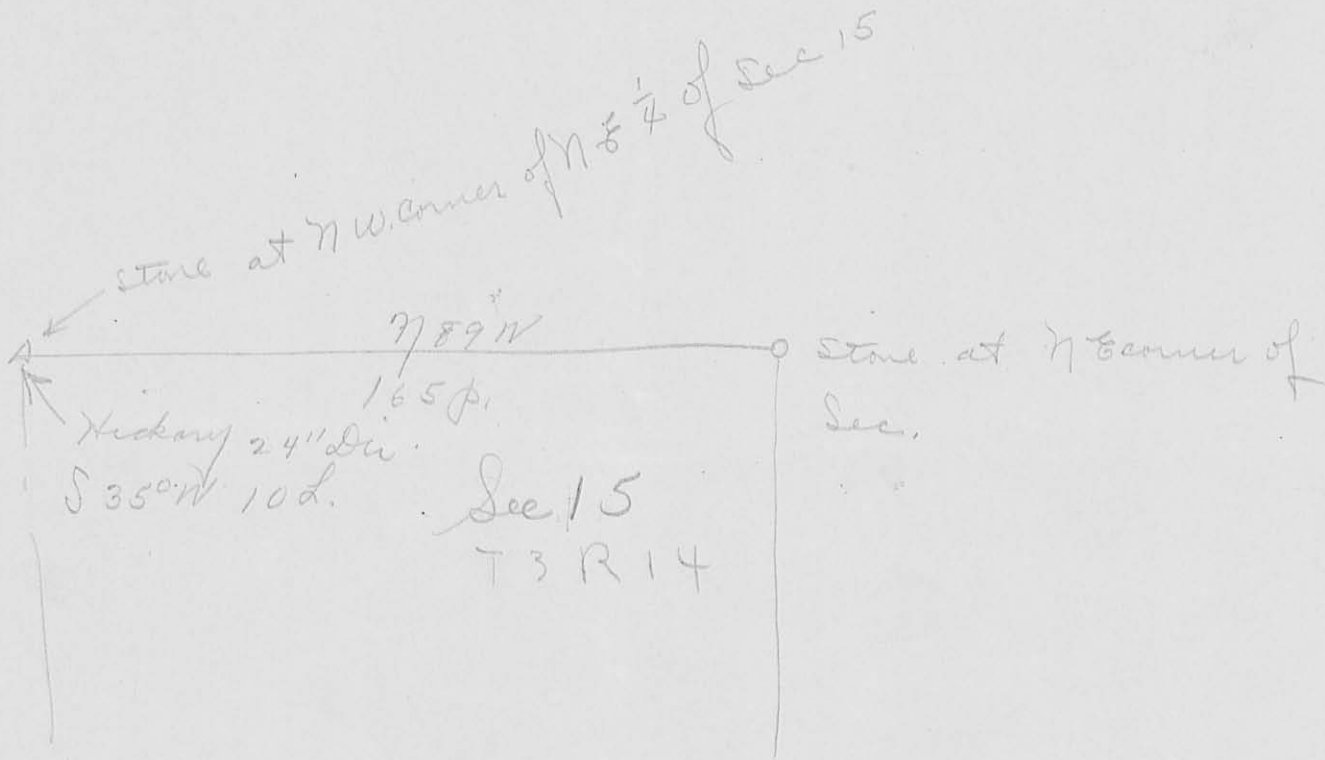

INDEXED ON MAP
853 1P-3

D. Hayes

Part of $N E \frac{1}{4}$ of Sec 15

Sept 4 1847

Survey for

Robert Patterson

Township
Logan County, Ohio

Page

13

91

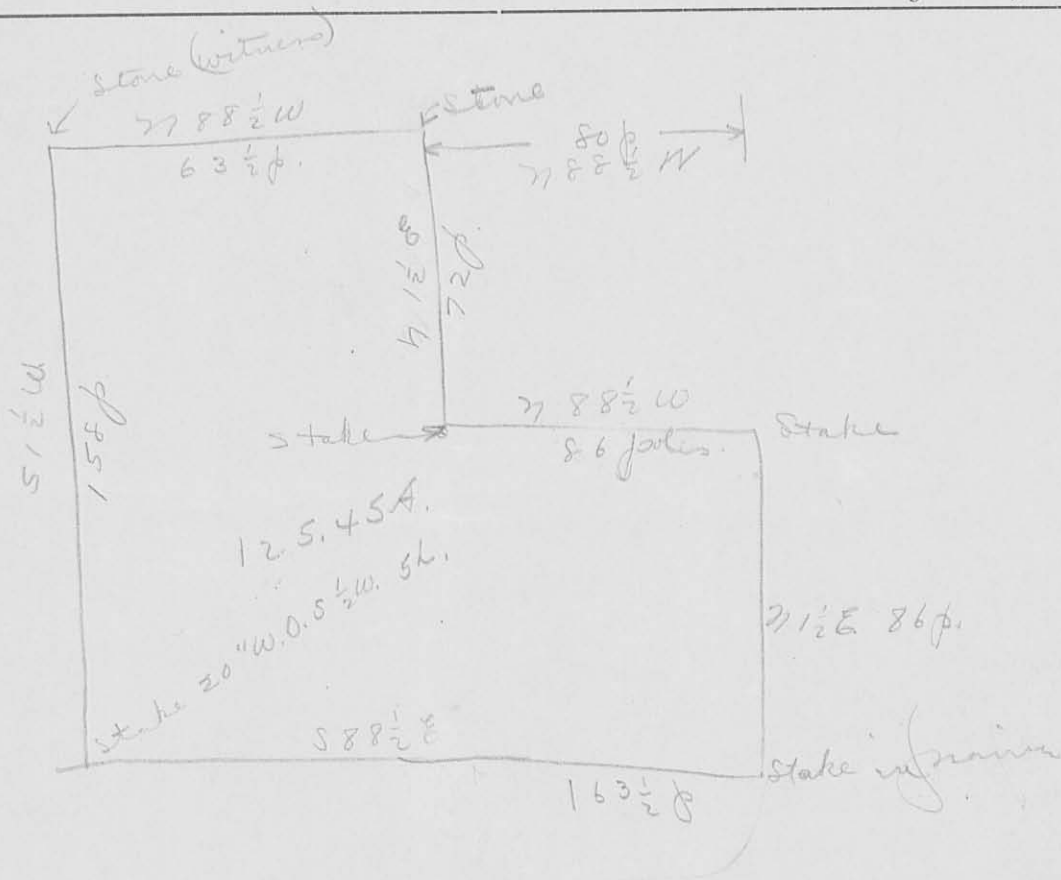

A. a. Harkness

INDEXED ON MAP
853 1P-4

Survey for

Robert Patterson

Stone Mark
24" S90E 24". May 1972 1842

stone
Township
Logan County, Ohio
Page
Vol A
P 2
P 336

16

Stone W.O. 24"
from S 23W
15L.

39.60
11.26
stake in fence S2W
39.60

71.89W
40ch

240p.

16

Stone, 12" High
from 71.3W 27L

40.75

S1W
120p.

40

164.2. 40

stake

348A.

P 2
2

41.25

S1W
120p.

P 2
2

589E

Stone

240p

Stone W.O. 20"
729W 18L.
Limestone
529E 20L.

15

9

INDEXED ON MAP
853 1P.5

John Meacham

Survey for Childrens Home tract

Township
Logan County, Ohio

Page
156
Vol C

B. N. E corner Sec 10 T3 R14

Fencepost S 24 ft.
" " N 25 1/2 ft. Corner inline
with 2 posts

N 85 3/4 W

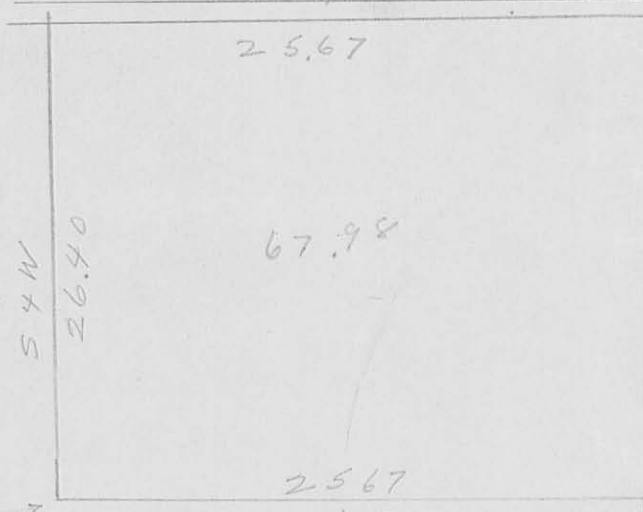

(Hickory 8") E of N 11 ft.

A. - gate post N E 46'
" " S W 33'
Fencepost S E 40'

← Stake Eastward 18 ft and
12" Black walnut S of E 23 ft.

INDEXED ON MAP
853 1P-U

M. H. McCormack

Apr 13 / 1887 Recorded

Survey for

South $\frac{1}{2}$ of Sec 10 T3R 14

Surveyed for Chris Culpaud & King

Township
Logan County, Ohio

Page
122
Vol C

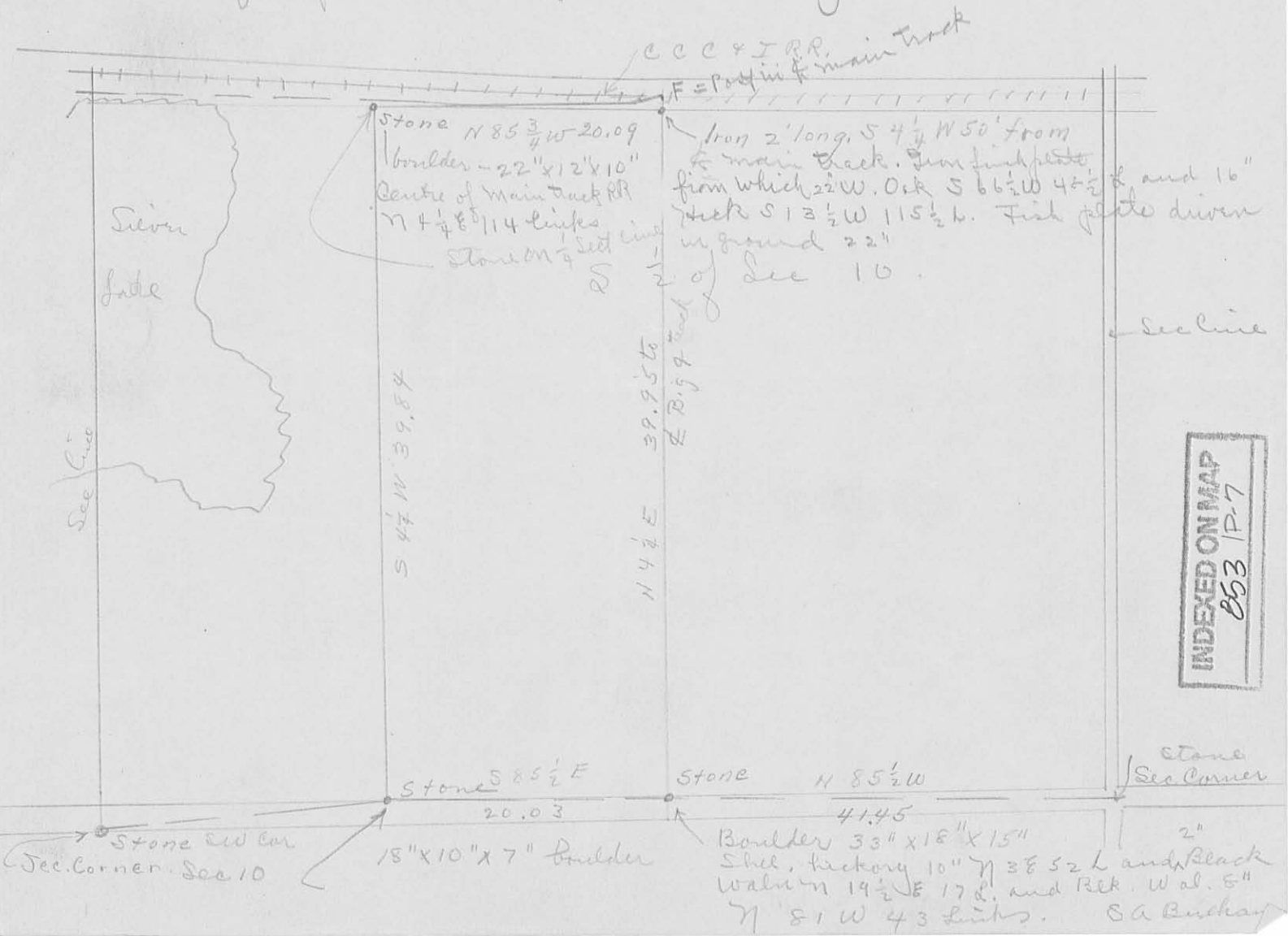

INDEXED ON MAP
853 P-7

23

17

11

78

W. Oak
Corner tree

80

W. + N. to
else.

80.27

80.12

80.25

SIDNEY PIKE

W.O. - 8" N 15 E

R.O. 16" N 80 W 22 L. 22

75.75

16

10

80.00

Book 16" - N 65 E 6
W. Oak 22" N 68 W 21 L.

77.34

77.50

78.37

Silver Lake pipe

12" W. Oak N 25 E 62
4" W. Oak S 45 E 60
12" Cherry N 58 W 60
15

21

78

80

9

3

12" B. Oak - 77.34 E 12
18" W Oak S 56 W 46

INDEXED ON MAP

053 1P-B

July 12 1836 Copied
Surveyed in 1805

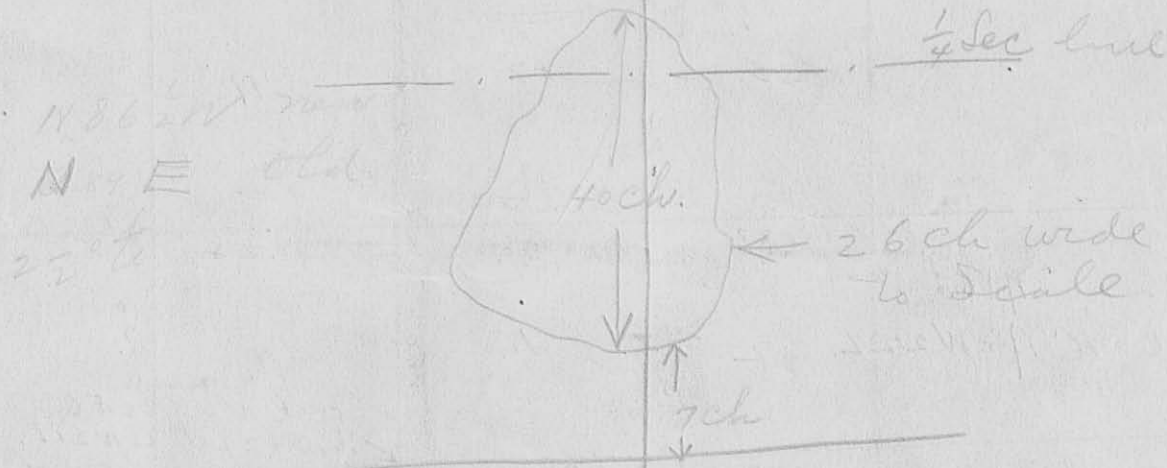

INDEXED ON MAP
85B. 1P-9

5

Alexander Survey
Harrison Twp.

Bearing of lane S 4 1/2° E

Line "A"

Began at stone SWR NW 1/4 Sec. 15

T. 3. R. 14

with south line and road -

at 18.52 1/2 west line of lane

" 40.51 east line of 1/4 sec. as found

S 85 1/2° E

Line "B"

On east line of farm

Set west 4' V 1/4 1/2 E

at 27.29 set west 6'

" 40.71 1/2 came out 4' west from stone

N 56° 1/4 Sec -

total easting 6'

at 27.29 set west 4' which makes
data at set west of line.

7

July 30 - 1898 -

40.51
18.52 1/2

21.985) 600000 (27.29
43970

160300
153895

64050
43970

200800

21.985
27.29

197865
43970

153895
43970

59797065

2729
2071 1/2 x 6
4071) 16374 1/4

15284

953

INDEXED ON MAP

Line "C"

With north line 60 acres

855/11

at 8.4 set stake - (set south 2')

" 12.25 " " set this stake 2'

north to line

at 14.25 Stake marked above

" 21.90 1/2 set stake for 2 60 a.

Line D

With line 60 acres

54 1/2 A

at 6.18 fence

at 27.29 stake in south line
of quarter SW 60 acres.

853

INDEXED ON MAP

TABLE for reducing PERCHES to FEET. TABLE of Decimal parts of a FOOT for