

RECID 8-21-07 SMY OK

Lee Surveying and Mapping Co., Inc.

Land Surveys • Topography • Subdivisions • Construction Layout

117 N. Madriver St.
Bellefontaine OH 43311

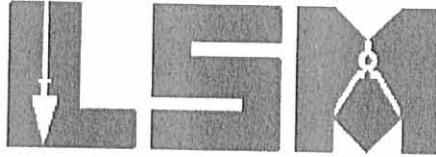

Phone: (937) 593-7335
Fax: (937) 593-7444

LAMB 1.049 ACRES

Lying in Section 6, Town 3, Range 14, Harrison Township, Logan County, Ohio.

Being out of the Todd A. Lamb 10.373 acre tract as deeded and described in Official Record 735, Page 343 of the Logan County Records of Deeds and being more particularly described as follows:

Commencing on a 5/8 inch iron rod found at the southeast corner of the southwest quarter of Section 6.

THENCE, with the east line of the southwest quarter of Section 6, N 4°-36'-53"E, a distance of 66.00 feet to a 5/8 inch iron rod found.

THENCE, with the lines of the Mark Brunson 0.998 acre tract (O.R. 786, Pg. 236), the following two courses:

N 85°-46'-55"W, a distance of 481.75 feet to a 5/8 inch iron rod found, passing a 5/8 inch iron rod found at 46.50 feet.

N 2°-52'-06"E, a distance of 167.05 feet to a 5/8 inch iron rod found.

THENCE, with a north line of the said 0.998 acre tract and a north line of the Gina Winegardner, fka Gina McCullough and John Winegardner 3.327 acre tract (O.R. 558, Pg. 854), N 82°-39'-47"W, a distance of 611.57 feet to a 5/8 inch iron rod found.

THENCE, with the east line of the Kathleen Tackett 8.84 acre tract (O.R. 330, Pg. 126), N 4°-37'-31"E, a distance of 119.22 feet to a stone found at the TRUE POINT OF BEGINNING.

THENCE, with the north line of the said 8.84 acre tract, N 82°-51'-40"W, a distance of 231.23 feet to a stone found.

THENCE, with the east line of the Thomas E. O'Connor, Jr., 65.69 acre tract (Vol. 354, Pg. 306, Tract I), N 4°-20'-20"E, a distance of 156.28 feet to a 5/8 inch iron rod set.

THENCE, with the south line of the Elizabeth S. Peterson 5.72 acre tract (O.R. 616, Pg. 168, Tract I), S 85°-21'-09"E, a distance of 281.31 feet to a 5/8 inch iron rod set.

Lee Surveying and Mapping Co., Inc.

Land Surveys • Topography • Subdivisions • Construction Layout

117 N. Madriver St.
Bellefontaine OH 43311

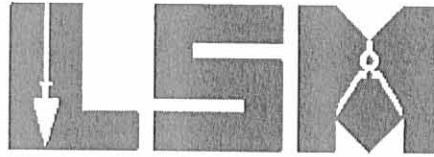

Phone: (937) 593-7335
Fax: (937) 593-7444

THENCE, S 4°-20'-20"W, a distance of 168.53 feet to a 5/8 inch iron rod set.

THENCE, N 82°-51'-40"W, a distance of 50.41 feet to the point of beginning.

Containing 1.049 acres.

The basis for bearings is the east line of the southwest quarter of Section 6, being N 4°-36'-53"E, and all other bearings are from angles and distances measured in a field survey by Lee Surveying and Mapping Co., Inc. on August 17, 2008.

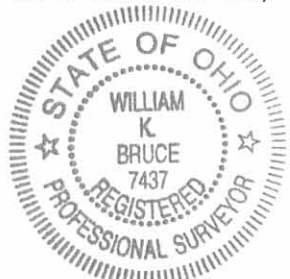

ORIGINAL STAMP IN GREEN

Description prepared by:

A handwritten signature in cursive script that reads 'William K. Bruce'.

William K. Bruce
Professional Surveyor 7437
August 20, 2007

4498087B

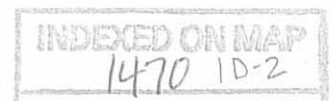

(NO LEGAL PROVIDED FOR 9.362 AC)

REC'D 8-21-07 SWM OK

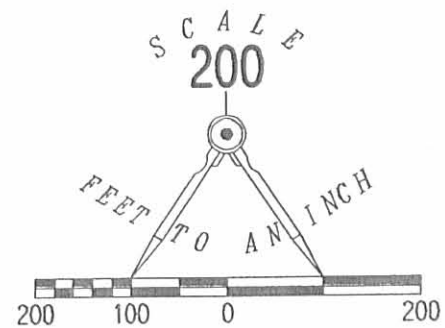
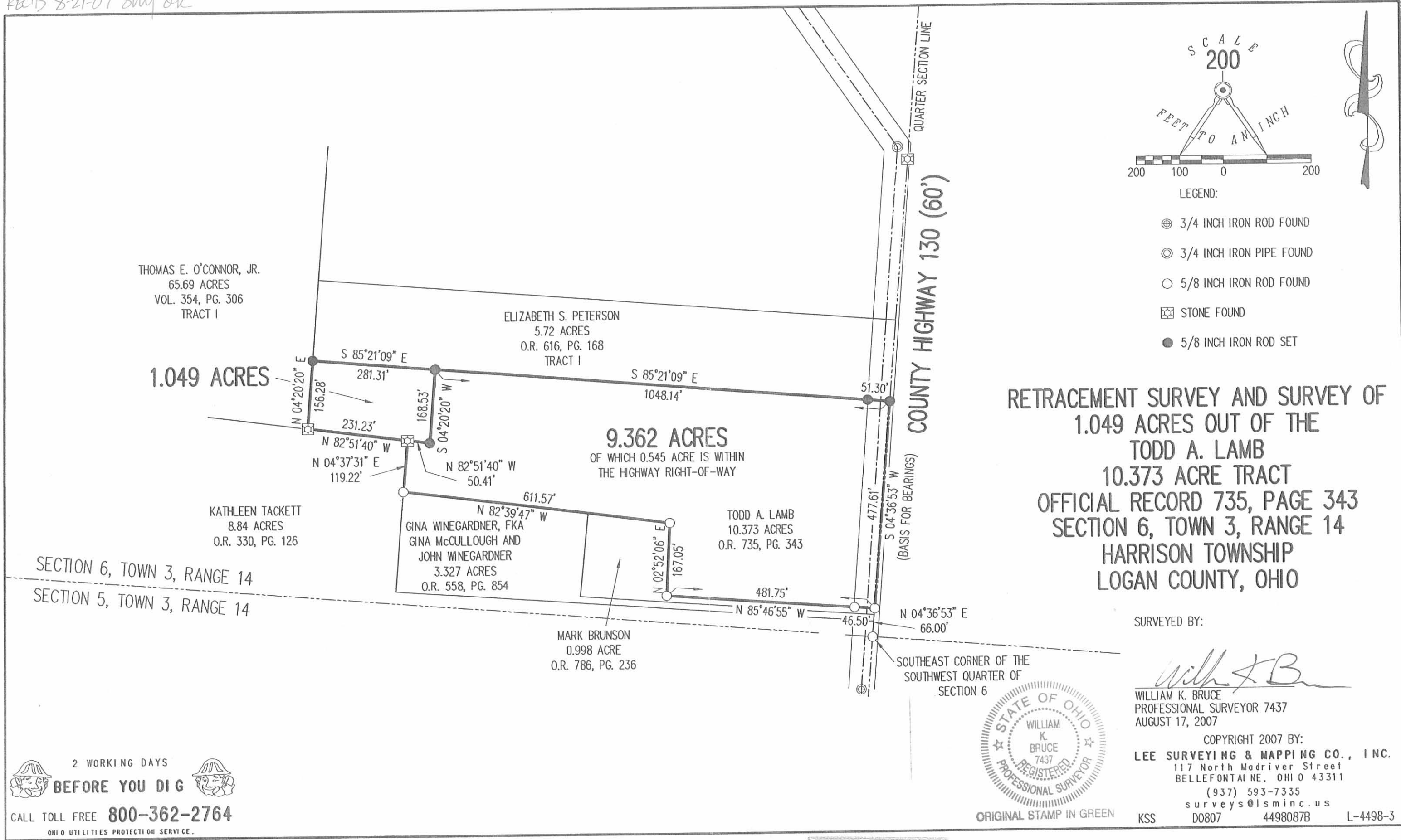

LEGEND:

- ⊕ 3/4 INCH IRON ROD FOUND
- ⊙ 3/4 INCH IRON PIPE FOUND
- 5/8 INCH IRON ROD FOUND
- ⊠ STONE FOUND
- 5/8 INCH IRON ROD SET

RETRACEMENT SURVEY AND SURVEY OF
1.049 ACRES OUT OF THE
TODD A. LAMB
10.373 ACRE TRACT
OFFICIAL RECORD 735, PAGE 343
SECTION 6, TOWN 3, RANGE 14
HARRISON TOWNSHIP
LOGAN COUNTY, OHIO

SURVEYED BY:

William K. Bruce

WILLIAM K. BRUCE
PROFESSIONAL SURVEYOR 7437
AUGUST 17, 2007

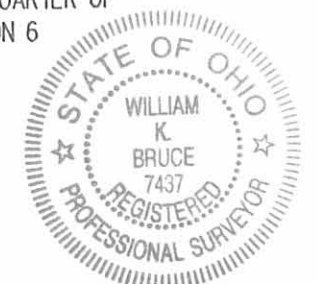

ORIGINAL STAMP IN GREEN

COPYRIGHT 2007 BY:
LEE SURVEYING & MAPPING CO., INC.
117 North Madriver Street
BELLEFONTAINE, OHIO 43311
(937) 593-7335
surveys@lsmcinc.us
KSS D0807 4498087B L-4498-3

2 WORKING DAYS
BEFORE YOU DIG
CALL TOLL FREE **800-362-2764**
OHIO UTILITIES PROTECTION SERVICE

INDEXED ON MAP
1470 1P

Received 1-24-94
OK(CB)



Lee Surveying and Mapping Co.



Farm Surveys • Lot Surveys • Topography • Subdivisions • Construction Layout

143 EAST COLUMBUS AVENUE
BELLEFONTAINE, OHIO 43311

(513) 593-7335

JEFFREY I. LEE, P.S.

VANCE 3.074 ACRES

Lying in Section 6, Town 3, Range 14, Harrison Township, Logan County, Ohio.

Being out of the David L. and Diane R. Vance 10.0 acre tract as deeded and described in Official Record 2, Page 86 of the Logan County Records of Deeds and being more particularly described as follows:

Beginning at a stone found at an angle in the east line of the said 10.0 acre tract. The said stone is at the intersection of the north - south quarter section line of Section 6 and the center-line of County Highway 130 extended.

THENCE, with the said quarter-section line and the east line of the said 10.0 acre tract, S 5°-00'-00" W, a distance of 170.01 feet to a 5/8 inch iron rod set at the TRUE POINT OF BEGINNING.

THENCE, with the quarter-section line and east line of the 10.0 acre tract, S 5°-00'-00" W, a distance of 60.00 feet to a 3/4 inch iron bar found at the southeast corner of the said 10.0 acre tract.

THENCE, with the north line of the Charles E. Smith original 10.0 acre tract (Vol. 351, Pg. 881), N 84°-45'-19" W, a distance of 1331.96 feet to a steel post found (Logan County Engineer's Field Book 570, Page 15).

THENCE, with the east line of the Thomas E. O'Connor, Jr. 63.05 acre tract (Vol. 354, Pg. 306, Tract I), N 4°-52'-20" E, a distance of 168.00 feet to a 5/8 inch iron rod set.

THENCE, S 84°-45'-19" E, a distance of 500.00 feet to a 5/8 inch iron rod set.

THENCE, S 4°-52'-20" W, a distance of 108.00 feet to a 5/8 inch iron rod set.

THENCE, S 84°-45'-19" E, a distance of 832.09 feet to the point of beginning.

Containing 3.074 acres of which 0.075 acre is within the highway right-of-way.

The basis for bearings is based upon the north - south quarter section line being S 5°-00'-00" W, and all other bearings are from angles and distances measured in a field survey by Lee Surveying and Mapping Company on January 24, 1994.

Description prepared by:

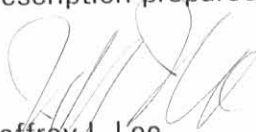
Jeffrey I. Lee
Professional Surveyor 6359
January 25, 1994



L 2158

ORIGINAL STAMP IN GREEN

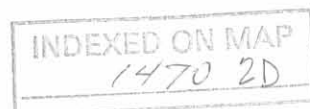

THOMAS E. O'CONNOR, JR.
63.05 ACRES
VOL. 354, PG. 306, TRACT 1

RICHARD A. WILLOBY
10 ACRES
VOL. 310, PG. 309

DAVID L. AND DIANE R. VANCE
10 ACRES
O.P. 2, PG. 86

CHARLES E. SMITH
ORIG. 10 ACRES
VOL. 351, PG. 881

3.074 ACRES
OF WHICH 0.075 ACRE IS WITHIN
THE HIGHWAY RIGHT-OF-WAY

**SURVEY OF 3.074 ACRES OUT OF THE
DAVID L. VANCE 10 ACRES
OFFICIAL RECORD 2, PAGE 86
SECTION 6, TOWN 3, RANGE 14, B.T.M.R.S.
HARRISON TOWNSHIP
LOGAN COUNTY, OHIO**

REFERENCES:
1. LOGAN COUNTY ENGINEER'S F.B. 570, PP. 15 & 25.

2 WORKING DAYS
BEFORE YOU DIG
CALL TOLL FREE **800-362-2764**
OHIO UTILITIES PROTECTION SERVICE.

INDEXED ON MAP
1470 2P

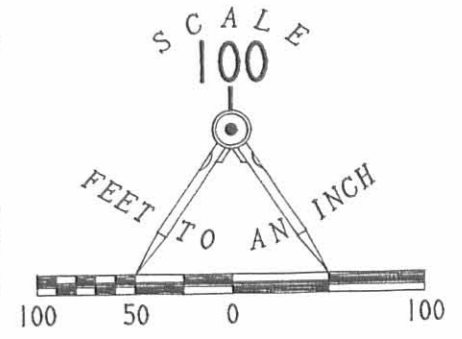
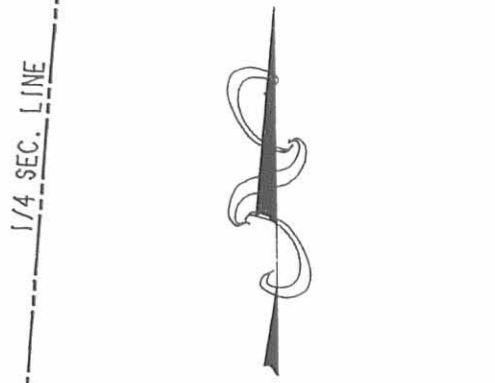

- LEGEND:
- 5/8" IRON ROD SET
 - 5/8" IRON ROD FOUND
 - 3/4" IRON BAR FOUND
 - STONE FOUND
 - ⚡ STEEL POST FOUND
 - LINE NOT DRAWN TO SCALE

SURVEYED BY:
Jeffrey I. Lee
JEFFREY I. LEE
PROFESSIONAL SURVEYOR 6359
JANUARY 24, 1994

LEE SURVEYING & MAPPING CO.
143 East Columbus Avenue
BELLEFONTAINE, OHIO 43311
(513) 593-7335

D 230 CVANCE L-2158-3

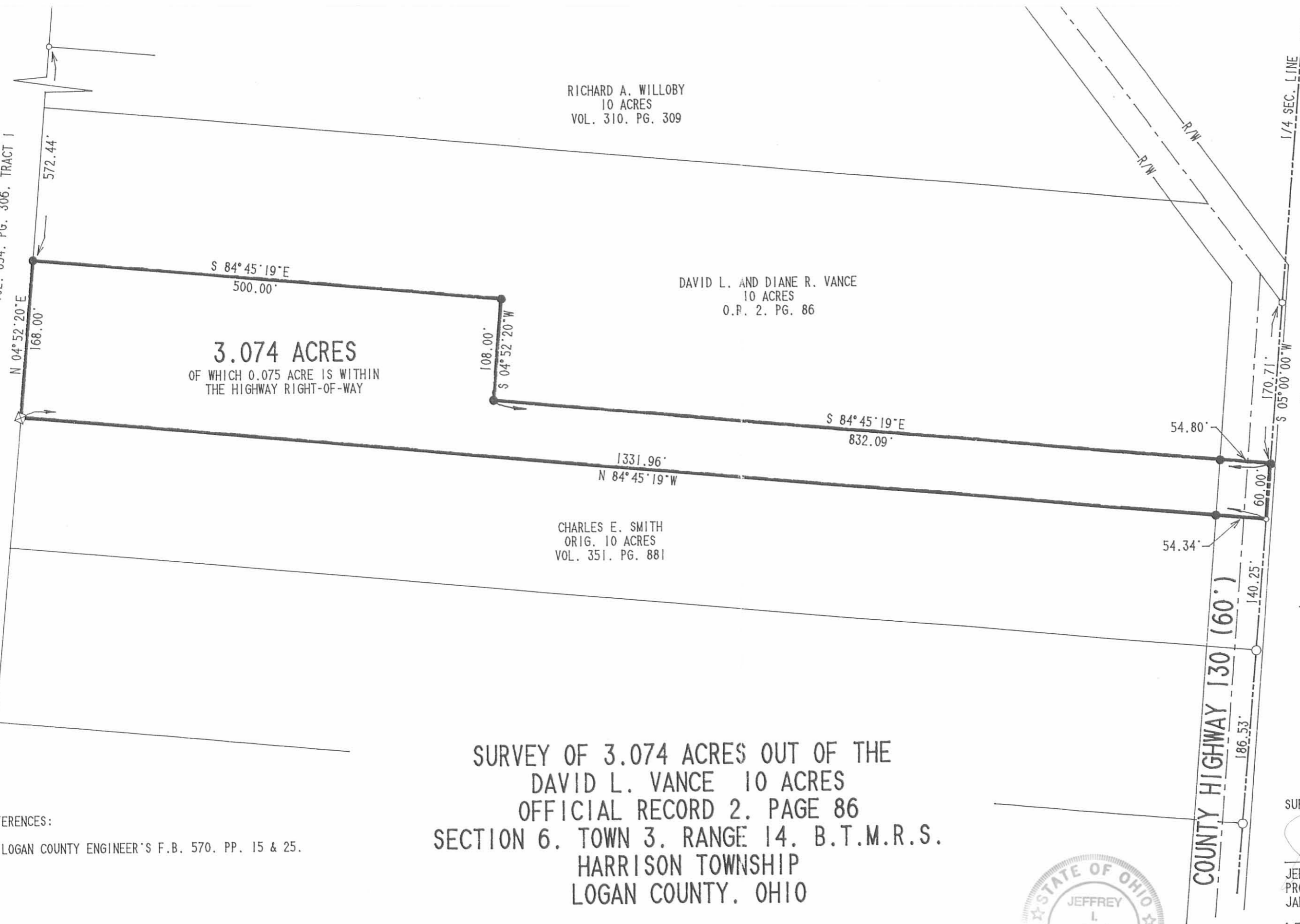

1933

Detrick Survey

The following described land in the S.W. quarter of Section 6, Town 3, Range 14 between the Miami Rivers Survey and being in Harrison Township, Logan County, Ohio.

Beginning at the S.E. corner of the S.W. quarter of said Section 6; thence measuring N.5 E. with the East line of said quarter section 543.0 feet to a stone for the beginning point of this survey; said stone being 22 feet East of center of present concrete road; thence with East line of said S.W. quarter N.5 E. 327.03 feet to an iron pin; thence N.85 W. 1332.0 feet to an iron in C.R. Shaffer's East line, the last described line crossing center of concrete in State Road 130 also known as Route 32 at 24.8 feet; thence S.5 W. with said Shaffer's East line 327.03 feet to a stone at J.E. Gonn's N.W. corner; thence S. 85 E. with the North line of J.E. Conn's 13.70 acre tract 1332.0 feet to stone at place of beginning; said tract containing ten (10) acres and being the same tract as surveyed April 8, 1933 as shown in Logan County Surveyor's Book 570 Page 15.

1470

3D-1

20

Detrick Survey (Tract 2)

The following described land in S.W. quarter of Sec.6, Town 3, Range 14 of between the Miami River Survey and being in Harrison Township, Logan County, Ohio.

Beginning at a point at S.E. corner of S.W. quarter of said Section 6; thence measuring Northerly with quarter_section line 870.03 feet to an iron for the beginning point of this survey, thence N.85° W. 1332.0 feet to an iron in C.R. Shaffer's East line thence with said Shaffer's East line N.5 E. 330.5 feet to an iron, thence S.85 E. 1245.0 feet to a cross in concrete road, (S.H.130 State Route 32) thence S. 36 E. 132.5 feet to a stone on quarter section line; thence S.5 W. with said quarter_section line 230.5 feet to place of beginning said tract containing 10 acres, and being the same tract as surveyed May 16, 1933 as shown and recorded in Logan County Surveyor's Book 570, Page 25.

INDEXED ON MAP
1470 3D-2

Detrick Survey (Tract 3)

The following described land in S.W. quarter of Section 6, Town 3, Range 14 between the Miami River Survey and being in Harrison Township, Logan County, Ohio.

Beginning at a point at S.E. corner of S.W. quarter of said Section 6; thence measuring northward with quarter-section line 1100.53 feet to a stone; thence N.36 W. 132.5 feet for the beginning point of this survey; said beginning point being a cross in concrete road (S.H. 130 Route 32) thence N.85 W. 1245.0 feet to an iron in C.R. Shaffer's East line; thence with said Shaffer's East line N.5 E. 410.0 feet to an iron; thence S.85 E. 888.6 feet to a cross in concrete road (S.H. 130 Route 32) thence S.36 E. 543.25 feet to place of beginning, said tract containing ten acres, (this ten acre tract containing the present buildings) and being the same tract as surveyed May 16, 1933 as shown and recorded in Logan County Surveyor's Book 570, Page 25.

INDEXED ON MAP
1470 3D-3

1933

Detrick Survey - Tract # 4.

The following described land in S.W. Quarter of Section 6, Town 3, Range 14 between the Miami River Survey, and being in Harrison Township, Logan County Ohio.

Beginning at the S.E. corner of S.W. Quarter of said Section 6; thence measuring N.5 E. with the East line of said Quarter Section 1100.5 feet to a stone; thence N.36 W. with S.H. 130 (State Route 32) 675.75 feet for the beginning point of this survey, said point being station 41+26.2 of Highway pkans as shown in Logan County Surveyor's office plan L_27 Page 1; thence N.85 W. 888.6 feet to an iron pin in C.R. Shaffer's East line; thence with said Shaffer's East line N.5 E. 1016.4 feet to a point in center of concrete road known as State Route 32 and being station 54+82.8 on said plan L_27 Page 1, thence S.35°39' E. with said S.H.130 82.8 feet; thence S.36° E. 1273.8 feet to the place of beginning, said tract containing 10.34 acres and being the same tract as surveyed Dec.25,1933 as shown in Logan County Surveyor's Book 570, Page 39.

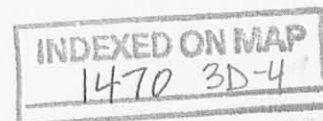

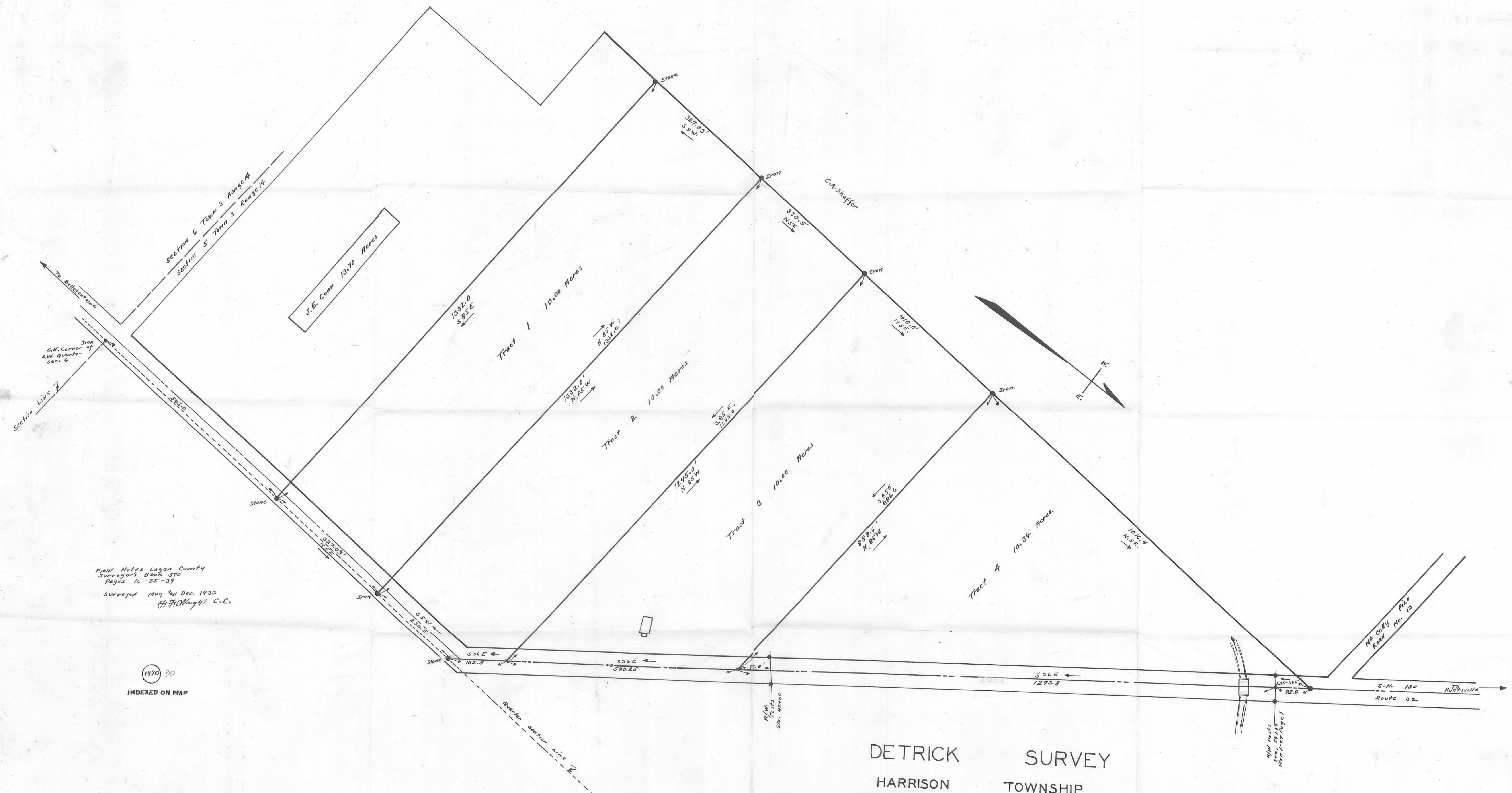

Section 6 Town 3 Range 14
 Section 5 Town 3 Range 14

J.E. Conn 13.70 Acres

Tract 1 10.00 Acres

Tract 2 10.00 Acres

Tract 3 10.00 Acres

Tract 4 10.34 Acres

C.R. Shaffer

Field Notes Logan County
 Surveyor's Book 570
 Pages 16-25-39
 Surveyed May 9th Dec. 1933
 H.H. Wright C.E.

1470 3D

INDEXED ON MAP

DETRICK SURVEY
 HARRISON TOWNSHIP
 LOGAN COUNTY OHIO
 1933

M.C. Colby Pike
 Road No. 13

S.H. 150
 Route 82
 Hillsville

R/W
 50' 0" 1930
 Mon. 2-27-1931

R/W
 50' 0" 1930

Stone

Stone

Stone

Stone

Stone

Iron

Iron

Iron

Iron

Section Line 7

Quarter section line 7

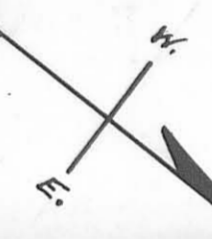

Received 12/13/88 OK JH

JOHNS SURVEY
SW $\frac{1}{4}$, S.6 T.3 R.14
HARRISON TOWNSHIP
LOGAN COUNTY, OHIO

The following described real estate situated in the State of Ohio, County of Logan, Township of Harrison, being part of the southwest quarter of Section 6, Township 3, Range 14, B.M.R.S. and more particularly described as follows:

Beginning at a 5/8 inch iron set in the east line of the southwest quarter of Section 6, said iron being N.5⁰00'E 33.00 feet from a 5/8 inch iron found marking the southeast corner of the southwest quarter of Section 6.

THENCE with the east line of the southwest quarter of Section 6, N.5⁰00'E. 30.00 feet to a 5/8 inch iron set, (said east line being on the east side of County Road 130).

THENCE N.85⁰06'15"W. 481.28 feet to a 5/8 inch iron set.

THENCE N.3⁰11'58"E. 167.53 feet to a 5/8 inch iron set.

THENCE N.82⁰16'52"W. 611.82 feet to a 5/8 inch iron set in the east line of Paul W. and Georgia A. Burton's 8.84 acre tract. D.B. 190, Page 244.

THENCE with said Burton's east line, S.5⁰00'W. 227.59 feet to a wood corner post.

THENCE with the north line of said Burton's 33 foot wide lane, S.85⁰06'15"E. 1097.68 feet to the point of beginning.

Containing 3.327 acres, more or less.

The above described 3.327 acres being surveyed from Jack L. Johns' 13.70 acre tract, D.B. 383, Page 200.

Basis for bearings: East line of the southwest quarter of Section 6 (N.5⁰00"E.).

This description prepared from an actual field survey.

Prepared by:

Richard A. Bruce

Richard A. Bruce
Reg. Surveyor No. 6993
December 12, 1988



INDEXED ON MAP
147040

JOHNS SURVEY
 3.327 AC. TRACT
 SW 1/4, S. 6 T. 3 R. 14, B.M.R.S.
 HARRISON TOWNSHIP
 LOGAN COUNTY, OHIO

JACK L. JOHNS
 D.B. 383 PG. 200
 13.70 AC.

SCALE: 1" = 100'



PAUL W. & GEORGIA A. BURTON
 D.B. 190 PG. 244
 8.84 AC.

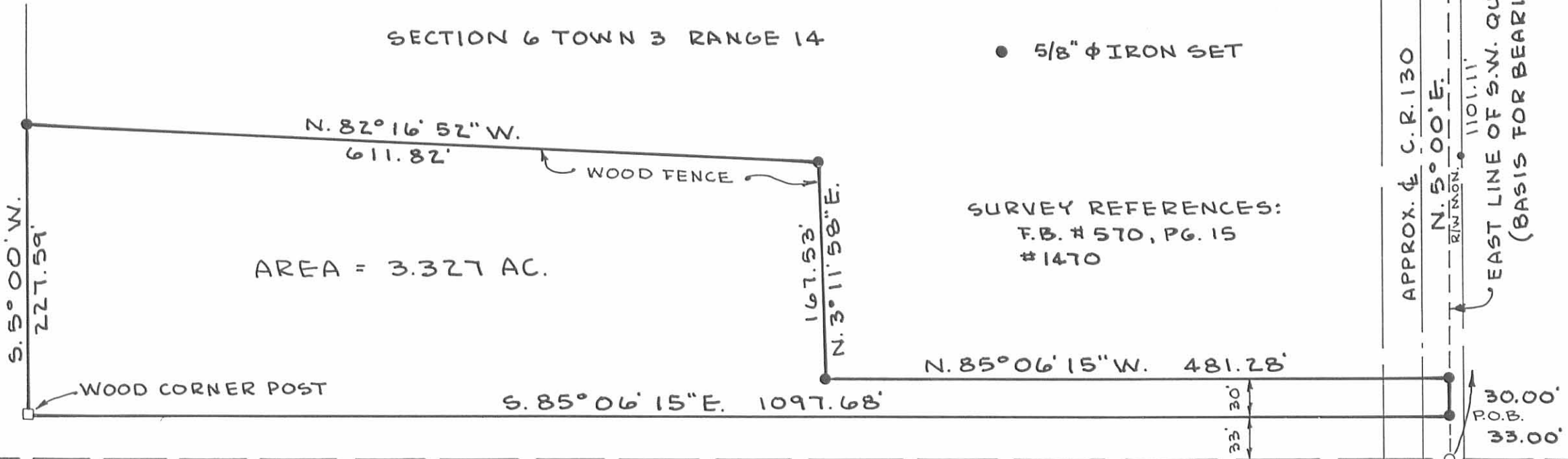

SECTION 6 TOWN 3 RANGE 14

AREA = 3.327 AC.

● 5/8" ϕ IRON SET

SURVEY REFERENCES:
 F.B. #570, PG. 15
 #1470

APPROX. ϕ C.R. 130

N. 5° 00' E.
 R/W MON.

1101.11'

EAST LINE OF S.W. QUARTER, SEC. 6
 (BASIS FOR BEARING)

NOTE: R/W MON. FND. @ STA. 26+03, C.R. 130
 11.10' RT. OF QUARTER SEC. LINE

SECTION LINE

SECTION 5 TOWN 3 RANGE 14

5/8" ϕ IRON FOUND
 SE. CORNER OF S.W. QUARTER
 OF SECTION 6



BY: Richard A. Bruce
 RICHARD A. BRUCE
 REG. SURVEYOR NO. 6993
 DECEMBER 12, 1988

INDEXED ON MAP
 1470
 44

Egypt

Deed Description
County Highway 130
5.72 acres out of Miller's 10.00 acres

The following described real estate situated in the County of Logan, in the State of Ohio, and in the Township of Harrison, being in the southwest quarter of Section Six (6) Town Three (3) Range Fourteen (14), between the Miami Rivers Survey and bounded and described as follows:

Beginning at the southeast corner of the southwest quarter of said Section 6;

Thence North 5 Degrees 00 Minutes East with the east line of said quarter section, 543.00 feet to an iron pin which is the true point of beginning of this description;

Thence continuing with said quarter section line, North 5 Degrees 00 Minutes East 187.03 feet to an iron pin;

Thence North 84 Degrees 45 Minutes West 1332.90 feet to an iron pin;

Thence South 5 Degrees 00 Minutes West 187.03 feet along the east line of a 65.03 acre tract to a stone;

Thence South 84 Degrees 45 Minutes East 1332.90 feet to the point of beginning.

Containing 5.72 acres more or less.

Surveyed March 16, 1974
By Larry E. Blosser SIT # 1199

Checked by: DANIEL E. GILBERT, P.S.
REG. SUR. No. 5402

INDEXED ON MAP
1470 5D

C. LESTER HURRIS
65.03 AC.

JAMES W. POTTER 10.00 AC.

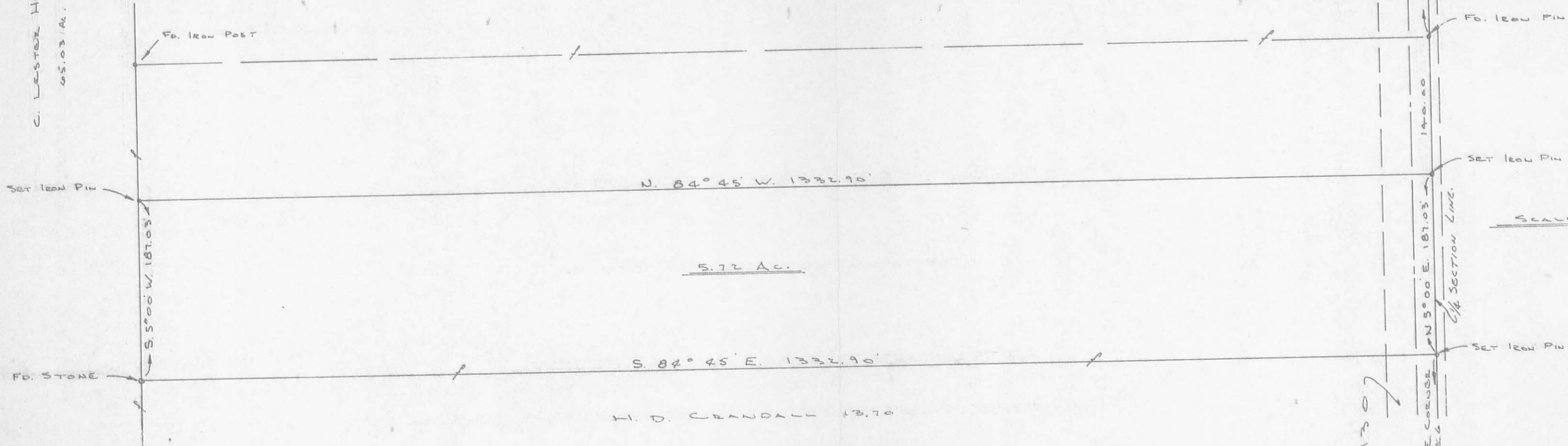

SET IRON PIN

Fd. IRON POST

N. 84° 45' W. 1332.90'

5.72 AC.

S. 84° 45' E. 1332.90'

H. D. CRANDALL 13.70

230.5 TO STONE FOUND

Fd. IRON PIN

SET IRON PIN

SCALE 1" = 100'

N 5° 00' E. 187.03'

SET IRON PIN

543.0' TO S.E. CORNER OF S.W. 1/4 SEC. 6

C. L. #1307

SURVEY OF A 5.72 ACRE TRACT IN THE SOUTHEAST QUARTER OF THE SOUTHWEST QUARTER OF SECTION 6 TOWN 3, RANGE 14 BETWEEN THE MIAMI RIVERS SURVEY SURVEYED MARCH 16, 1974 LARRY E. BLOSSER SIT # 1199 CHECKED BY: DANIEL E. GILBERT, R.S. REG. SUR. No. 5402

INDEXED ON MAP
1470 5P

Lee Surveying and Mapping Co., Inc.

Land Surveys • Topography • Subdivisions • Construction Layout

117 N. Madriver St.
Bellefontaine OH 43311



Phone: (937) 593-7335
Fax: (937) 593-7444

1975 - 2005 - 30 YEARS OF EXCELLENCE

WINEGARDNER

0.998 ACRE

Lying in the southwest quarter of Section 6, Town 3, Range 14, B.M.R.S., Harrison Township, Logan County, Ohio.

Being out of the Gina Winegardner, fka Gina McCullough and John Winegardner 3.327 acre tract as deeded and described in Official Record 558, Page 854 of the Logan County Records of Deeds and being more particularly described as follows:

Beginning at a 5/8 inch iron rod found at the southeast corner of the southwest quarter of Section 6 and within the right-of-way of County Highway 130 (60 feet wide).

THENCE, with the east line of the southwest quarter of Section 6, N 5°-00'-00"E, a distance of 48.03 feet to a 5/8 inch iron rod set at THE TRUE POINT OF BEGINNING.

THENCE, N 85°-04'-55"W, a distance of 680.04 feet to a 5/8 inch iron rod set, passing a MAG nail set at 46.50 feet on the west right-of-way of County Highway 130.

THENCE, N 6°-01'-32"E, a distance of 191.08 feet to a 5/8 inch iron rod set.

THENCE, with the lines of the Todd A Lamb 10.373 acre tract (O.R. 735, Pg.343) the following three courses:

S 82°-19'-22"E, a distance of 189.95 feet to a 5/8 inch iron rod found.

S 3°-12'-29"W, a distance of 166.98 feet to a 5/8 inch iron rod found.

S 85°-04'-55"E, a distance of 481.65 feet to a 5/8 inch iron rod found, passing a 5/8 inch iron rod set at 435.15 feet.

THENCE, with the east line of the southwest quarter of Section 6, and within the right-of-way of said County Highway 130, S 5°-00'-00"W, a distance 15.00 feet to the point of beginning.

Containing 0.998 acre of which 0.016 acre is within the highway right-of-way.

The basis for bearings is the east line of the southwest quarter of Section 6, being N 5°-00'-00"E, and all other bearings are from angles and distances measured in a field survey by Lee Surveying and Mapping Co., Inc. on July 26, 2005



ORIGINAL STAMP IN GREEN

Description prepared by:

[Signature]
Jeffrey I. Lee
Professional Surveyor 6359
July 26, 2005

L-4075075

INDEXED ON MAP
1470 LD

GINA WINEGARDNER, FKA
GINA McCULLOUGH AND JOHN
WINEGARDNER
3.327 ACRE TRACT
O.R. 558, PG. 854

0.998 ACRE
0.016 ACRE IS WITHIN THE
HIGHWAY RIGHT-OF-WAY

TODD A. LAMB
10.373 ACRE TRACT
O.R. 735, PG. 343

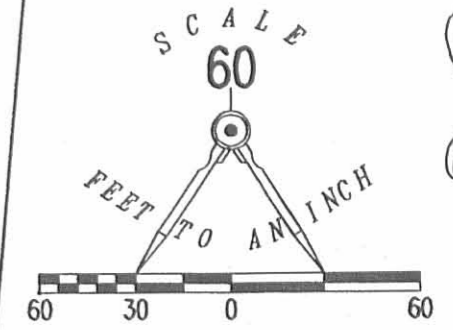

LEGEND

- 5/8 INCH IRON ROD FOUND
- 5/8 INCH IRON ROD SET
- ⊙ MAG NAIL SET

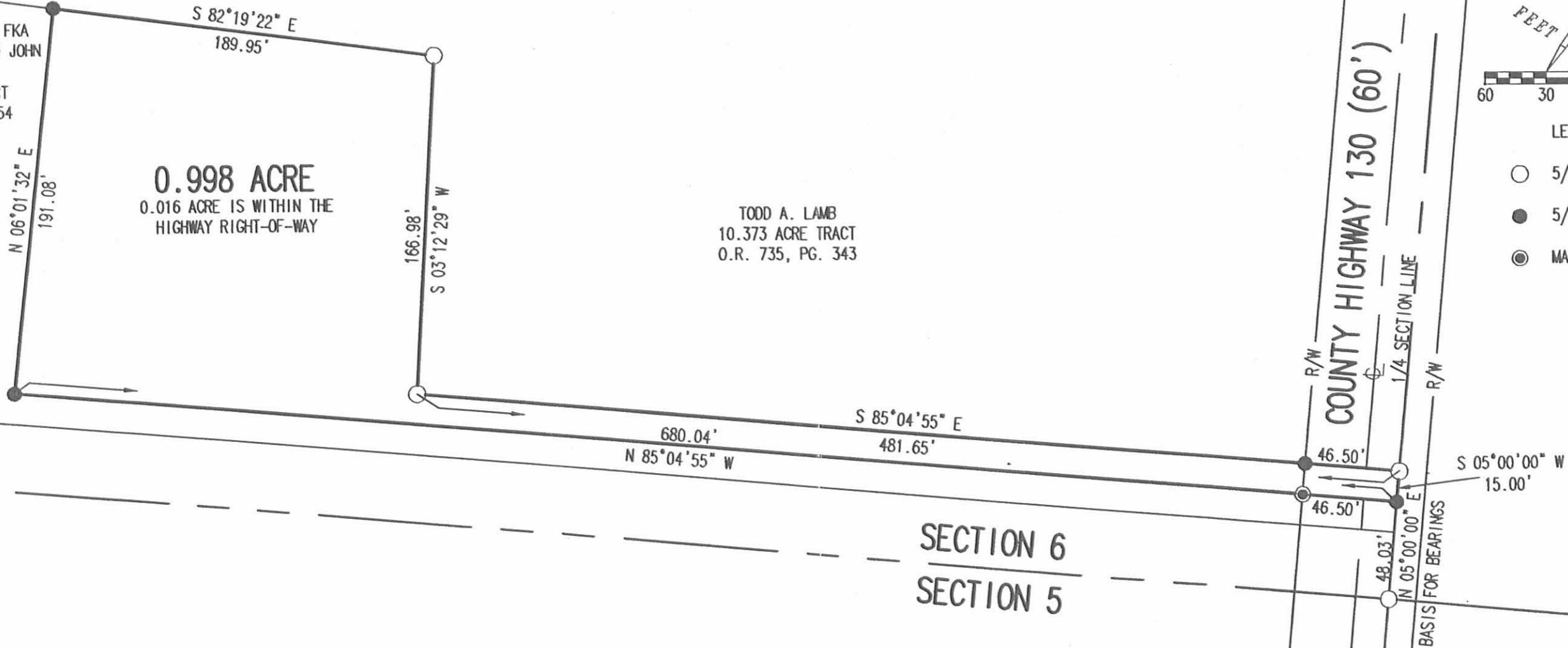

A SURVEY OF A
0.998 ACRE TRACT OUT OF THE
GINA WINEGARDNER, FKA GINA McCULLOUGH AND JOHN WINEGARDNER
3.327 ACRE TRACT
OFFICIAL RECORD 558, PAGE 854
SOUTHWEST 1/4, SECTION 6, TOWN 3, RANGE 14 B.M.R.S.
HARRISON TOWNSHIP
LOGAN COUNTY, OHIO



ORIGINAL STAMP IN GREEN

SURVEYED BY:

[Signature]
JEFFREY I. LEE
PROFESSIONAL SURVEYOR 6359
JULY 26, 2005

COPYRIGHT 2005 BY:
LEE SURVEYING & MAPPING CO., INC.
117 North Madriver Street
BELLEFONTAINE, OHIO 43311
(937) 593-7335

ADW D0705 4075075 L-4075075-3

2 WORKING DAYS
BEFORE YOU DIG
CALL TOLL FREE **800-362-2764**
OHIO UTILITIES PROTECTION SERVICE

INDEXED ON MAP
1470 6P

RD 9-19-01 SMY OK

SURVEY FOR DAVID CAROTHERS
1.218 Acres
September 18, 2001

The following described tract of land is situated in the State of Ohio, County of Logan, Township of Harrison, Section 6, Town 3, Range 14, Between the Miami Rivers Survey, being part of David L. and Crystal F. Carothers' 10 acre tract described in Official Record 300, page 246, being more particularly described as follows:

Beginning for reference at a magnetic nail set in the centerline of County Road #130 (60 feet wide) at Station 42+00, referenced by a concrete right of way monument found at Station 42+00, 30.00 feet left, as shown on Logan County Road Plan L-27;

Thence South 36°00'00" East (assumed bearing) 459.74 feet, following the centerline of said Road and passing at 73.80 feet a magnetic nail set at the northeast corner of said 10 acre tract, thereafter also following the east line of said 10 acre tract, to a magnetic nail set and marking the **place of beginning**;

Thence **South 36°00'00" East 157.31 feet**, continuing with the centerline of said Road and the east line of said 10 acre tract, to a magnetic nail set at the southeast corner of said 10 acre tract and at the northeast corner of David L. and Diane R. Vance's 10 acre tract described in Official Record 2, page 86, said magnetic nail being North 36°00'00" West 94.49 feet from a 3/4 inch iron pipe found at P.I. Station 34+96.8;

Thence **North 84°34'03" West 526.67 feet**, following the north line of said Vance's 10 acre tract and the south line of said Carothers' 10 acre tract, passing at 40.01 feet an iron pin set, to an iron pin set;

Thence **North 05°25'57" East 109.84 feet**, entering said Carothers' 10 acre tract, to an iron pin set;

Thence **South 84°23'38" East 256.43 feet** to an iron pin set;

Thence **South 87°37'29" East 166.38 feet**, passing at 128.11 feet an iron pin set, to the **place of beginning, containing 1.218 acres**, more or less, and being subject to all valid easements and restrictions of record. Of the above described 1.218 acre tract, 0.107 acre is within the right of way of County Road #130.

The above description was prepared from an actual field survey made under the supervision of Paul R. Clapsaddle, Registered Surveyor #6140, during the month of September 2001. Iron pins set are 5/8 inch by 30 inch reinforcing rods with caps marked "Clapsaddle RS #6140". Bearings indicated herein are based on an assumed meridian with all others based on angles turned.

ATTEST: Paul R. Clapsaddle
Paul R. Clapsaddle, R.S. #6140
19019 West Darby Road
Marysville, Ohio 43040
(937) 747-2599

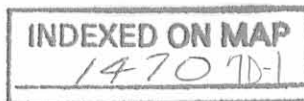

REC'D 9-19-01 GMM/ML

A

SURVEY FOR DAVID CAROTHERS
1.675 Acres
September 18, 2001

The following described tract of land is situated in the State of Ohio, County of Logan, Township of Harrison, Section 6, Town 3, Range 14, Between the Miami Rivers Survey, being part of David L. and Crystal F. Carother's 10 acre tract described in Official Record 300, page 246, being more particularly described as follows:

Beginning for reference at a magnetic nail set in the centerline of County Road #130 (60 feet wide) at Station 42+00, referenced by a concrete right of way monument found at Station 42+00, 30.00 feet left, as shown on Logan County Road Plan L-27;

Thence South 36°00'00" East (assumed bearing) 153.80 feet, continuing with the centerline of C.R. #130 and passing at 73.80 feet a magnetic nail set at the northeast corner of said 10 acre tract, thereafter also following the east line of said 10 acre tract, to a magnetic nail set and marking the **place of beginning**;

Thence **South 36°00'00" East 235.94 feet**, continuing with the centerline of said Road and the east line of said 10 acre tract, to a magnetic nail set;

Thence **North 89°09'39" West 120.05 feet**, departing from the centerline of said Road and entering said 10 acre tract, passing at 37.48 feet an iron pin set, to an iron pin set;

Thence **North 84°23'38" West 348.77 feet** to an iron pin set;

Thence **North 05°25'57" East 186.40 feet** to an iron pin set;

Thence **South 84°23'38" East 312.30 feet**, passing at 272.18 feet an iron pin set, to the **place of beginning, containing 1.675 acres**, more or less, and being subject to all valid easements and restrictions of record. Of the above described 1.675 acres, 0.164 acre is within the right of way of County Road #130.

The above description was prepared from a field survey made under the supervision of Paul R. Clapsaddle, Registered Surveyor #6140, during the month of September 2001. Iron pins set are 5/8 inch by 30 inch reinforcing rods with caps marked "Clapsaddle RS #6140". Bearings indicated herein are based on an assumed meridian with all others based on angles turned.

ATTEST: Paul R. Clapsaddle
Paul R. Clapsaddle, R.S. #6140
19019 West Darby Road
Marysville, Ohio 43040
(937) 747-2599

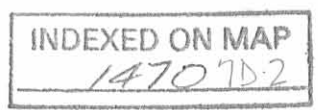

Re 9-19-01 Emy OK

SURVEY FOR DAVID CAROTHERS

State of Ohio, County of Logan, Township of Harrison,
 Section 6, Town 3, Range 14, Between the Miami Rivers Survey,
 being part of David L. and Crystal F. Carother's 10 acre tract
 described in Official Record 300, page 246.

Note:
 Reference deeds are shown hereon.
 Bearings indicated hereon are based
 on an assumed meridian with all others
 based on angles turned.

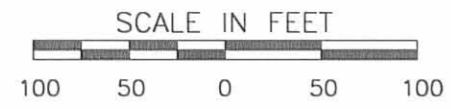
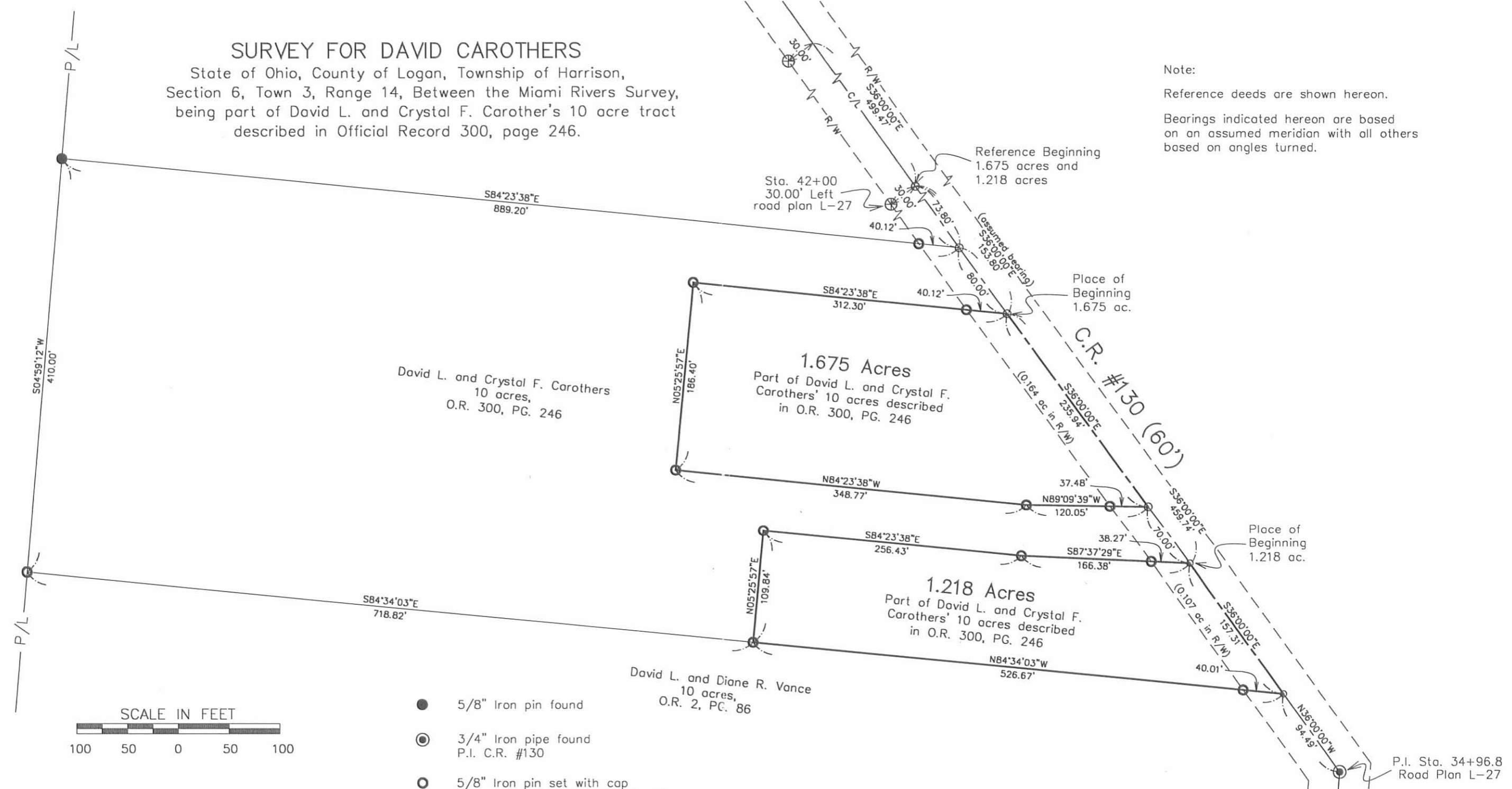

- 5/8" Iron pin found
- ⊙ 3/4" Iron pipe found
P.I. C.R. #130
- 5/8" Iron pin set with cap
marked "CLAPSADDLE RS #6140"
- Magnetic nail set
- ⊕ Concrete R/W monument found
with brass cap marked "State of
Ohio Right of Way"

I hereby certify that this plat was prepared from
 a field survey made under my supervision and
 that monuments were set as indicated hereon.

Paul R. Clapsaddle
 Paul R. Clapsaddle, R.S. #6140



INDEXED ON MAP
 1470 7P

File Name: CarothersSept01.dwg
 Date: 9/07/01

**Paul R. Clapsaddle
 and Associates**
 REGISTERED ENGINEERS AND SURVEYORS
 19019 WEST DARBY ROAD, MARYSVILLE OHIO 43040
 (937) 747-2599
 (800) 745-2599
 Paul R. Clapsaddle, P.E., P.S.

SURVEY FOR DAVID CAROTHERS

1.029 Acres

September 18, 2001

Revised January 18, 2002

The following described tract of land is situated in the State of Ohio, County of Logan, Township of Harrison, Section 6, Town 3, Range 14, Between the Miami Rivers Survey, being part of David L. and Crystal F. Carothers' 10 acre tract described in Official Record 300, page 246, being more particularly described as follows:

Beginning for reference at a magnetic nail set in the centerline of County Road #130 (60 feet wide) at Station 42+00, referenced by a concrete right of way monument found at Station 42+00, 30.00 feet left, as shown on Logan County Road Plan L-27;

Thence South 36°00'00" East (assumed bearing) 459.74 feet, following the centerline of said Road and passing at 73.80 feet a magnetic nail set at the northeast corner of said 10 acre tract, thereafter also following the east line of said 10 acre tract, to a magnetic nail set and marking the **place of beginning**;

Thence **South 36°00'00" East 157.31 feet**, continuing with the centerline of said Road and the east line of said 10 acre tract, to a magnetic nail set at the southeast corner of said 10 acre tract and at the northeast corner of David L. and Diane R. Vance's 10 acre tract described in Official Record 2, page 86, said magnetic nail being North 36°00'00" West 94.49 feet from a 3/4 inch iron pipe found at P.I. Station 34+96.8;

Thence **North 84°34'03" West 451.67 feet**, following the north line of said Vance's 10 acre tract and the south line of said Carothers' 10 acre tract, passing at 40.01 feet an iron pin set, to an iron pin set;

Thence **North 05°25'57" East 109.62 feet**, entering said Carothers' 10 acre tract, to an iron pin set;

Thence **South 84°23'38" East 181.43 feet** to an iron pin set;

Thence **South 87°37'29" East 166.38 feet**, passing at 128.11 feet an iron pin set, to the **place of beginning, containing 1.029 acres**, more or less, and being subject to all valid easements and restrictions of record. Of the above described 1.029 acre tract, 0.107 acre is within the right of way of County Road #130.

The above description was prepared from an actual field survey made under the supervision of Paul R. Clapsaddle, Registered Surveyor #6140, during the month of September 2001. Iron pins set are 5/8 inch by 30 inch reinforcing rods with caps marked "Clapsaddle RS #6140". Bearings indicated herein are based on an assumed meridian with all others based on angles turned.

ATTEST:

Paul R. Clapsaddle

Paul R. Clapsaddle, R.S. #6140
19019 West Darby Road, Marysville, Ohio 43040
(937) 747-2599

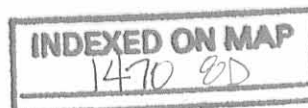

Rec'd 2-8-02

SURVEY FOR DAVID CAROTHERS

State of Ohio, County of Logan, Township of Harrison,
Section 6, Town 3, Range 14, Between the Miami Rivers Survey,
being part of David L. and Crystal F. Carother's 10 acre tract
described in Official Record 300, page 246.

Note:
Reference deeds are shown hereon.
Bearings indicated hereon are based
on an assumed meridian with all others
based on angles turned.

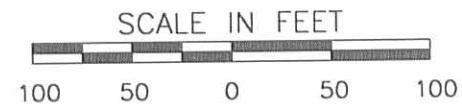
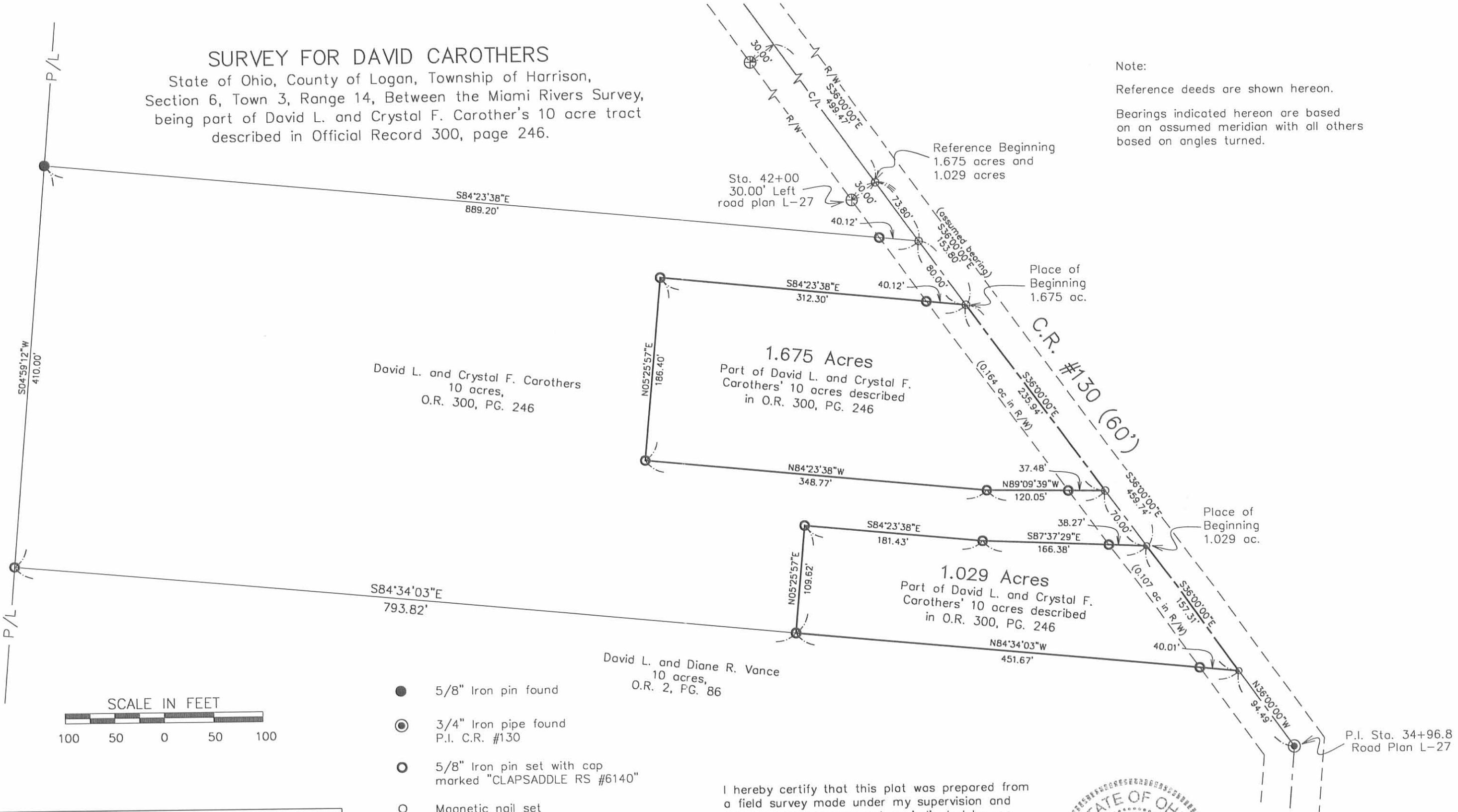

- 5/8" Iron pin found
- ⊙ 3/4" Iron pipe found
P.I. C.R. #130
- 5/8" Iron pin set with cap
marked "CLAPSADDLE RS #6140"
- Magnetic nail set
- ⊕ Concrete R/W monument found
with brass cap marked "State of
Ohio Right of Way"

I hereby certify that this plat was prepared from
a field survey made under my supervision and
that monuments were set as indicated hereon.

Paul R. Clapsaddle
Paul R. Clapsaddle, R.S. #6140



INDEXED ON MAP
1470 BP

File Name: CarothersSept01.dwg
Date: 9/07/01
Revised: 12/18/01
Revised: 01/18/02

**Paul R. Clapsaddle
and Associates**
REGISTERED ENGINEERS AND SURVEYORS
19019 WEST DARBY ROAD, MARYSVILLE OHIO 43040
(937) 747-2599

Paul R. Clapsaddle, P.E., P.S.

Rec 12-21-01 SM ON

SURVEY FOR DAVID CAROTHERS

1.211 Acres

September 18, 2001

Revised December 18, 2001

The following described tract of land is situated in the State of Ohio, County of Logan, Township of Harrison, Section 6, Town 3, Range 14, Between the Miami Rivers Survey, being part of David L. and Crystal F. Carothers' 10 acre tract described in Official Record 300, page 246, being more particularly described as follows:

Beginning for reference at a magnetic nail set in the centerline of County Road #130 (60 feet wide) at Station 42+00, referenced by a concrete right of way monument found at Station 42+00, 30.00 feet left, as shown on Logan County Road Plan L-27;

Thence South 36°00'00" East (assumed bearing) 459.74 feet, following the centerline of said Road and passing at 73.80 feet a magnetic nail set at the northeast corner of said 10 acre tract, thereafter also following the east line of said 10 acre tract, to a magnetic nail set and marking the **place of beginning**;

Thence **South 36°00'00" East 157.31 feet**, continuing with the centerline of said Road and the east line of said 10 acre tract, to a magnetic nail set at the southeast corner of said 10 acre tract and at the northeast corner of David L. and Diane R. Vance's 10 acre tract described in Official Record 2, page 86, said magnetic nail being North 36°00'00" West 94.49 feet from a 3/4 inch iron pipe found at P.I. Station 34+96.8;

Thence **North 84°34'03" West 523.67 feet**, following the north line of said Vance's 10 acre tract and the south line of said Carothers' 10 acre tract, passing at 40.01 feet an iron pin set, to an iron pin set;

Thence **North 05°25'57" East 109.84 feet**, entering said Carothers' 10 acre tract, to an iron pin set;

Thence **South 84°23'38" East 253.43 feet** to an iron pin set;

Thence **South 87°37'29" East 166.38 feet**, passing at 128.11 feet an iron pin set, to the **place of beginning, containing 1.211 acres**, more or less, and being subject to all valid easements and restrictions of record. Of the above described 1.211 acre tract, 0.107 acre is within the right of way of County Road #130.

The above description was prepared from an actual field survey made under the supervision of Paul R. Clapsaddle, Registered Surveyor #6140, during the month of September 2001. Iron pins set are 5/8 inch by 30 inch reinforcing rods with caps marked "Clapsaddle RS #6140". Bearings indicated herein are based on an assumed meridian with all others based on angles turned.

ATTEST: Paul R. Clapsaddle
Paul R. Clapsaddle, R.S. #6140
19019 West Darby Road, Marysville, Ohio 43040
(937) 747-2599

INDEXED ON MAP
14709D



SURVEY FOR DAVID CAROTHERS

State of Ohio, County of Logan, Township of Harrison,
 Section 6, Town 3, Range 14, Between the Miami Rivers Survey,
 being part of David L. and Crystal F. Carother's 10 acre tract
 described in Official Record 300, page 246.

Note:

Reference deeds are shown hereon.

Bearings indicated hereon are based
 on an assumed meridian with all others
 based on angles turned.

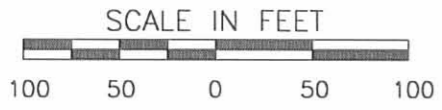
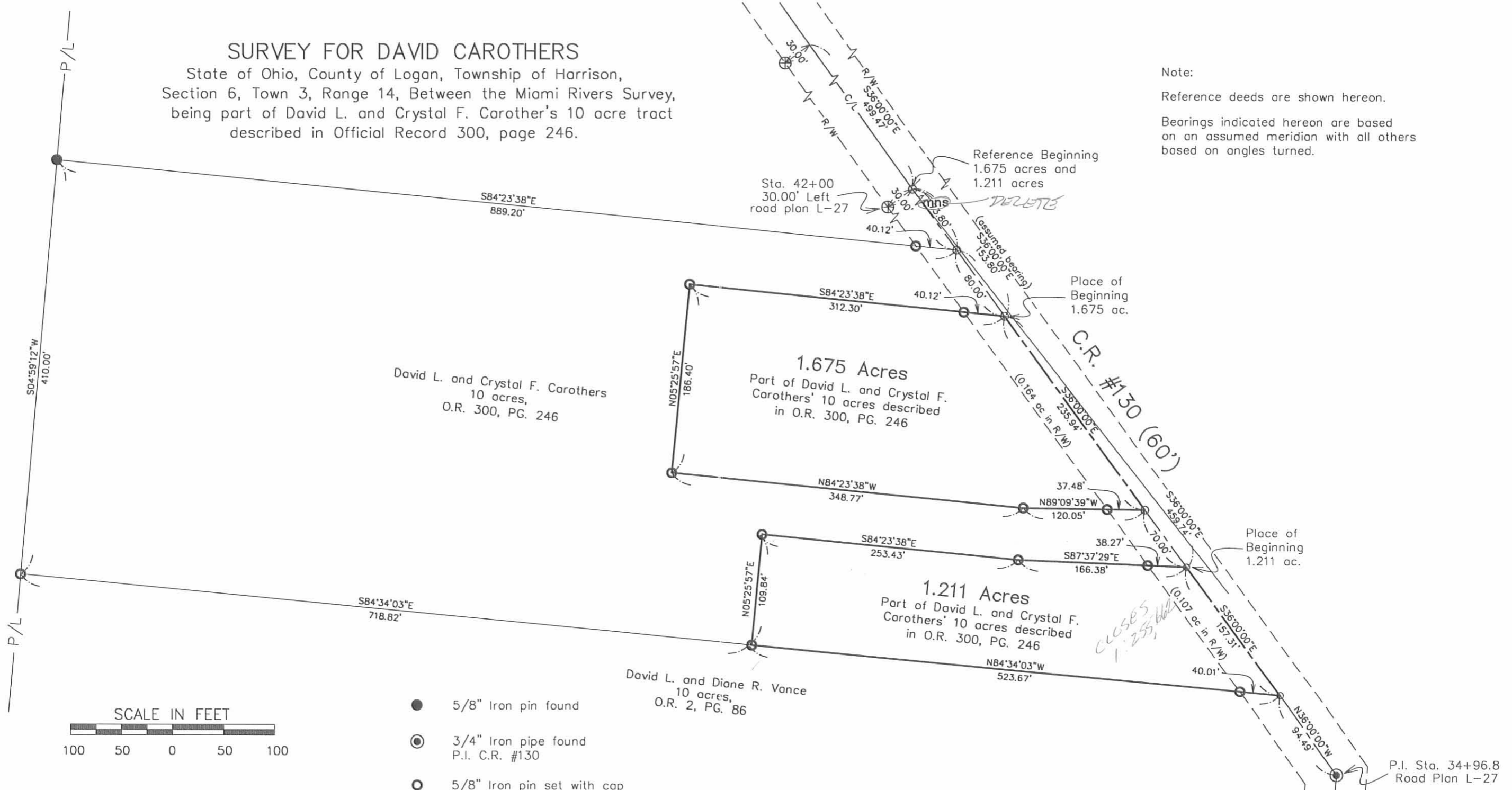

- 5/8" Iron pin found
- ⊙ 3/4" Iron pipe found
P.I. C.R. #130
- 5/8" Iron pin set with cap
marked "CLAPSADDLE RS #6140"
- Magnetic nail set
- ⊕ Concrete R/W monument found
with brass cap marked "State of
Ohio Right of Way"

I hereby certify that this plot was prepared from
 a field survey made under my supervision and
 that monuments were set as indicated hereon.

Paul R. Clapsaddle
 Paul R. Clapsaddle, R.S. #6140



File Name: CarothersSept01.dwg
 Date: 9/07/01
 Revised: 12/18/01

INDEXED ON MAP
 1470 9P

**Paul R. Clapsaddle
 and Associates**
 REGISTERED ENGINEERS AND SURVEYORS
 19019 WEST DARBY ROAD, MARYSVILLE OHIO 43040
 (937) 747-2599
 (800) 745-2599
 Paul R. Clapsaddle, P.E., P.S.

REV'D 8-21-07 SWY OK

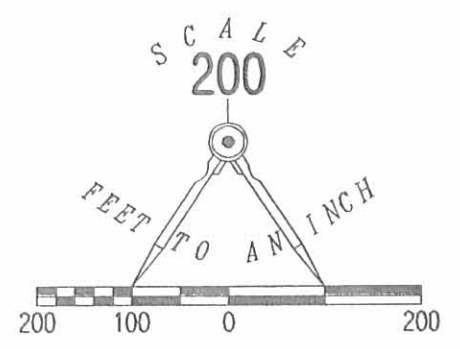
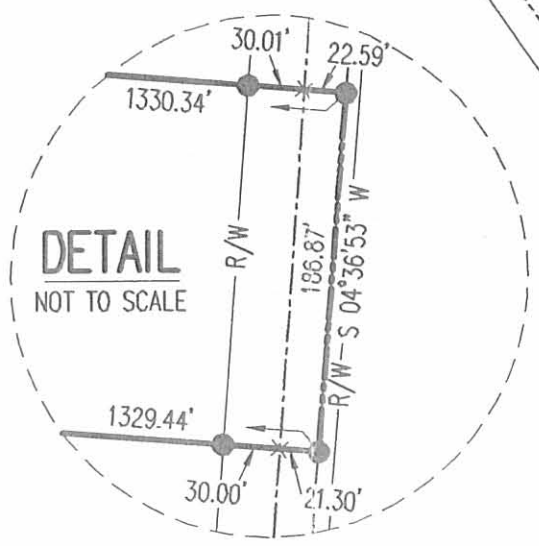
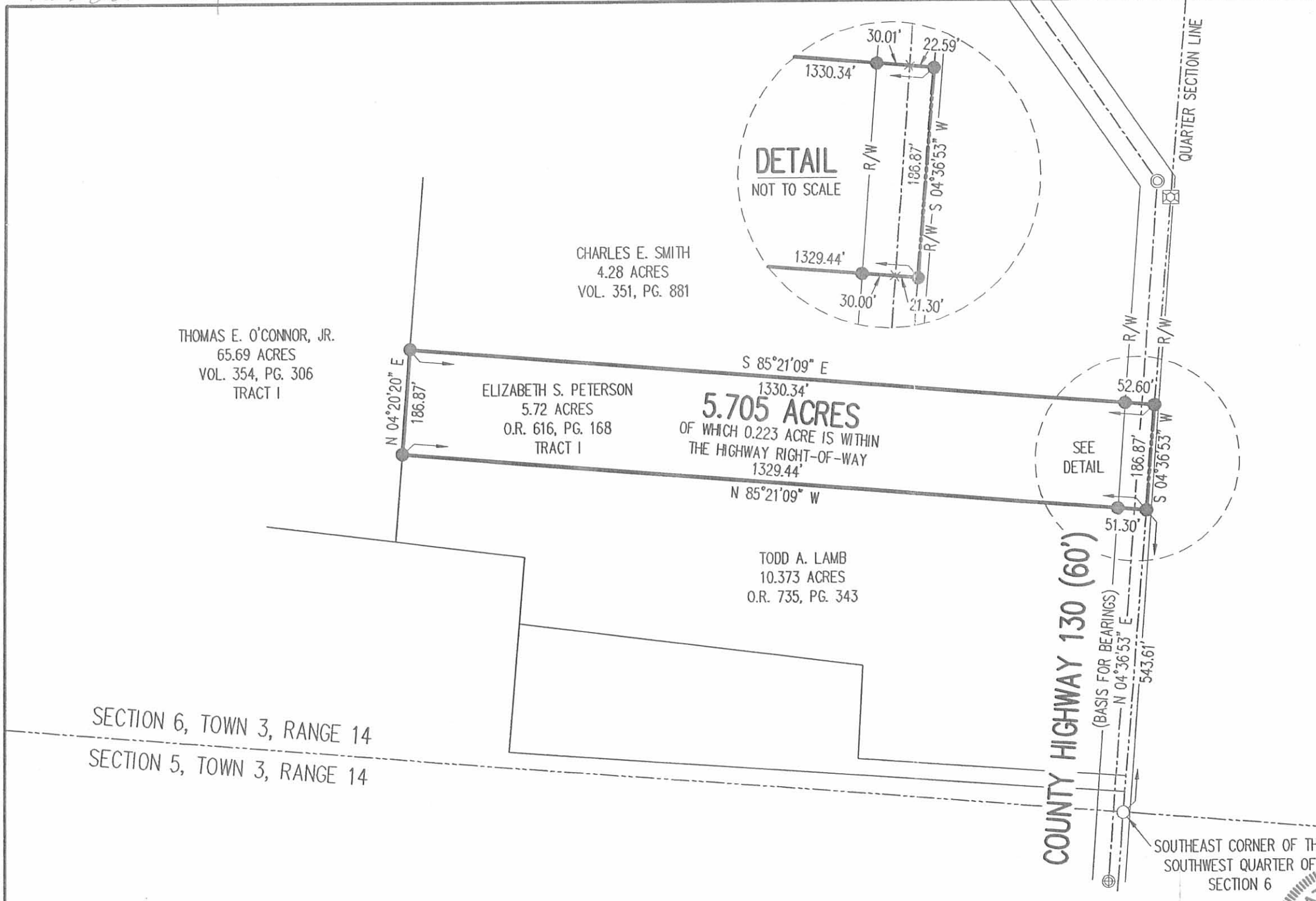

- LEGEND:
- ⊕ 3/4 INCH IRON ROD FOUND
 - ⊙ 3/4 INCH IRON PIPE FOUND
 - 5/8 INCH IRON ROD FOUND
 - ⊠ STONE FOUND
 - 5/8 INCH IRON ROD SET

RETRACEMENT SURVEY OF THE
ELIZABETH S. PETERSON
5.72 ACRE TRACT
OFFICIAL RECORD 616, PAGE 168
TRACT I
SECTION 6, TOWN 3, RANGE 14
HARRISON TOWNSHIP
LOGAN COUNTY, OHIO

SURVEYED BY:

William K. Bruce

WILLIAM K. BRUCE
PROFESSIONAL SURVEYOR 7437
AUGUST 17, 2007

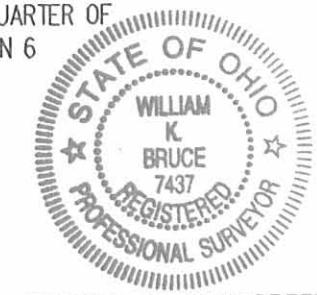

ORIGINAL STAMP IN GREEN

COPYRIGHT 2007 BY:
LEE SURVEYING & MAPPING CO., INC.
117 North Madriver Street
BELLEFONTAINE, OHIO 43311
(937) 593-7335
surveys@lsmcinc.us

KSR D0807 4498087 L-4498-3

2 WORKING DAYS
BEFORE YOU DIG
CALL TOLL FREE **800-362-2764**
OHIO UTILITY PROTECTION SERVICE

INDEXED ON MAP
1470 10P

JOHNS SURVEY

The following described real estate situated in the Township of Harrison, County of Logan, State of Ohio and being a part of the southwest quarter of Section No. 6, Town 3, Range 14, B. M. R. S. and being more particularly described as follows:

Beginning at a 5/8" x 30" Rebar found at the northeast corner to Richard J. Bolt's present 3.327 Acre tract as described in Official Record No. 79 Page 911 (2-17-1989) and being N. 5° 00' E. 63.00 feet from the southeast corner to said southwest quarter of said Section 6 and being in the east line of said quarter section and being on the east side of C. H. No. 130;

Thence with a north line to Bolt's tract, N. 85°06' 15" W. 481.28 feet to a 5/8" x 30" Rebar found;

Thence with a east line to Bolt's tract, N. 3°11' 58" E. 167.53 feet to a 5/8" x 30" Rebar found at Bolt's northeast corner;

Thence N. 3°07' 32" E. 346.35 feet to a 5/8" x 30" Rebar set;

Thence S. 82°35' 00" E. 498.34 feet to a 5/8" x 30" Rebar set in the east line of said southwest quarter, passing through a 5/8" x 30" Rebar set at 445.34 feet on the west side of C. H. No. 130 (Note: Said first described point being on the east side of C. H. No. 130;

Thence with the east line of said southwest quarter, (Note: The east line of said southwest quarter being the Basis of Bearing for this survey), S. 5° 00' W. 491.70 feet to the place of beginning, containing a total of 245,970.76 square feet or 5.647 Acres, more or less.

Of the above described tract, there is 6,732.204 square feet or 0.155 Acres out of a 5.720 Acre tract in the name of Jack L. Johns et al as recorded in Deed Volume No. 391 Page 505 (3-21-1987) and 239,238.556 square feet or 5.492 Acres out of Jack L. Johns' present 10.373 Acre tract as recorded in Deed Volume No. 397 Page 913 (10-21-1982). Also, there is 24,462 square feet or 0.562 Acres in the right of way of C. H. No. 130.

I hereby certify that this description is based on a field survey made by me on July 26, 1989.

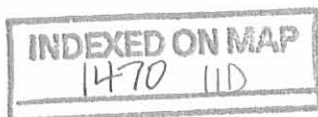

Daniel E. Gilbert
DANIEL E. GILBERT, P. S.
Reg. Sur. No. 5402
400 N. Park St.
Bellefontaine, Ohio
43311

Jack L. Johns et al
 D.V. 391 P.505 (3-21-87)
 Per. Par. No. 08-077-00-00-060

5.720 Acres
 - 0.155
 5.565 Acres

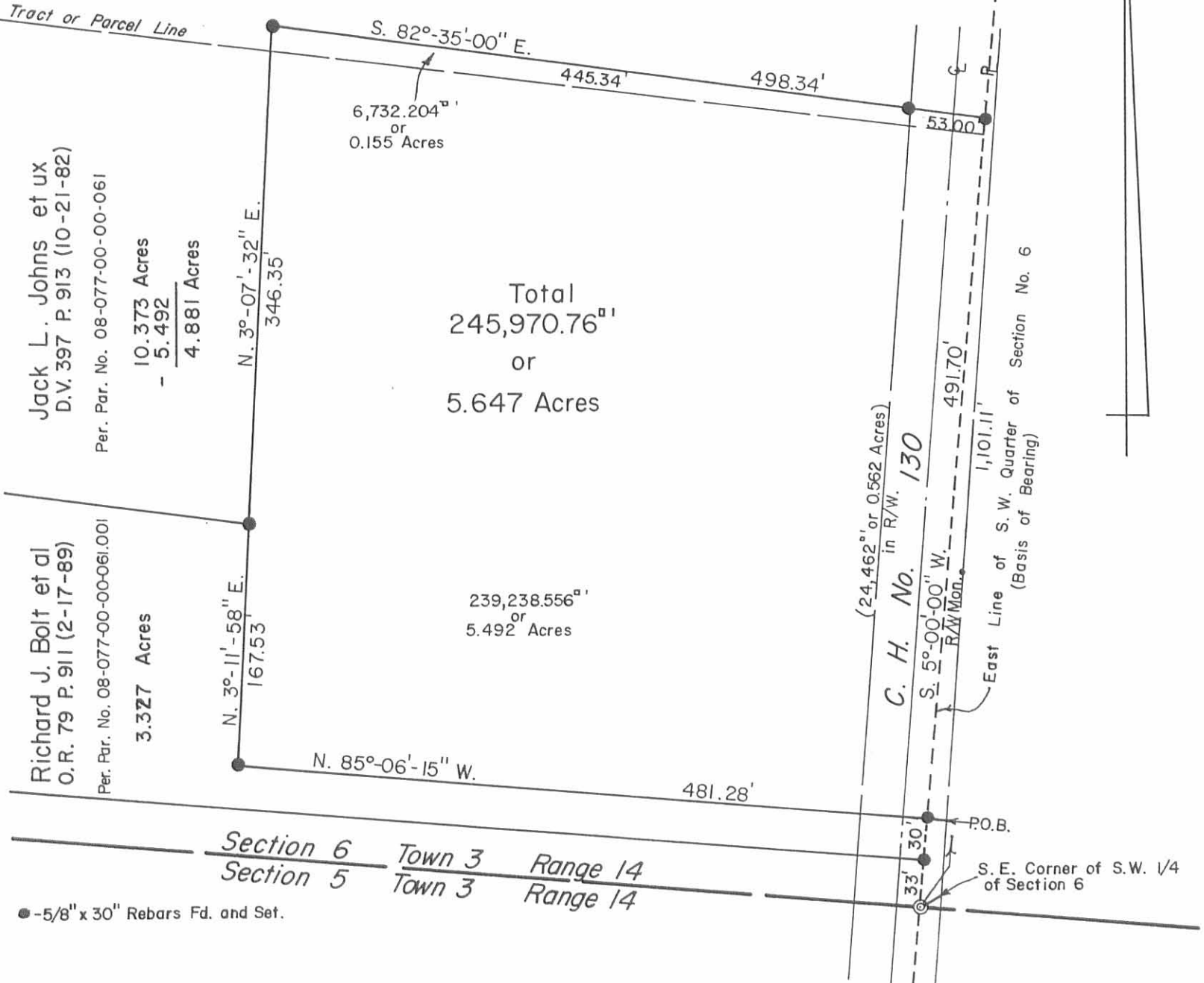

● -5/8" x 30" Rebars Fd. and Set.

JOHNS SURVEY
 Part of Southwest Quarter
 Section No. 6 T.3 R.14 B.M.R.S.
 Harrison Township
 Logan County, Ohio
 July 26, 1989

Scale: 1" = 100'

Daniel E. Gilbert
 Daniel E. Gilbert, P.S.
 Reg. Sur. No. 5402
 400 N. Park St.
 Bellefontaine, Ohio
 43311

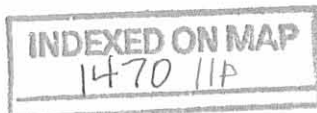

Geo Detrick Survey

Harrison Twp.

Sec. 6 T. 3 R. 14

A. - Hub. P.I. Present concrete road. Sta.
22468.3 Book 525 Page 18 (This Book
in Sidney)

B. & Present Concrete.

C. Quarter Sec. Point Not Found.)

Placed Iron 1096.0 feet from
E. as per Book 492 Page 5

D. Steel Post in concrete.

E. Stone found.

F. Stone found. Marked C Book 492 Page 5

G. Stone found. Marked C Book 492 Page 5

G (22' east of & Present concrete)

H. Placed Iron 327.03 from G (24.8' East of G
concrete)

J. Placed. Steel Put 5' long.

Placed stake on Line H. to J.

K. Hub. P.I. Present concrete Sta.

34496.8 See Book 525 Page 20

This Book is now in Sidney

M. 6" Walnut 500' East H E

N. Line of Nurse 911.4' from C

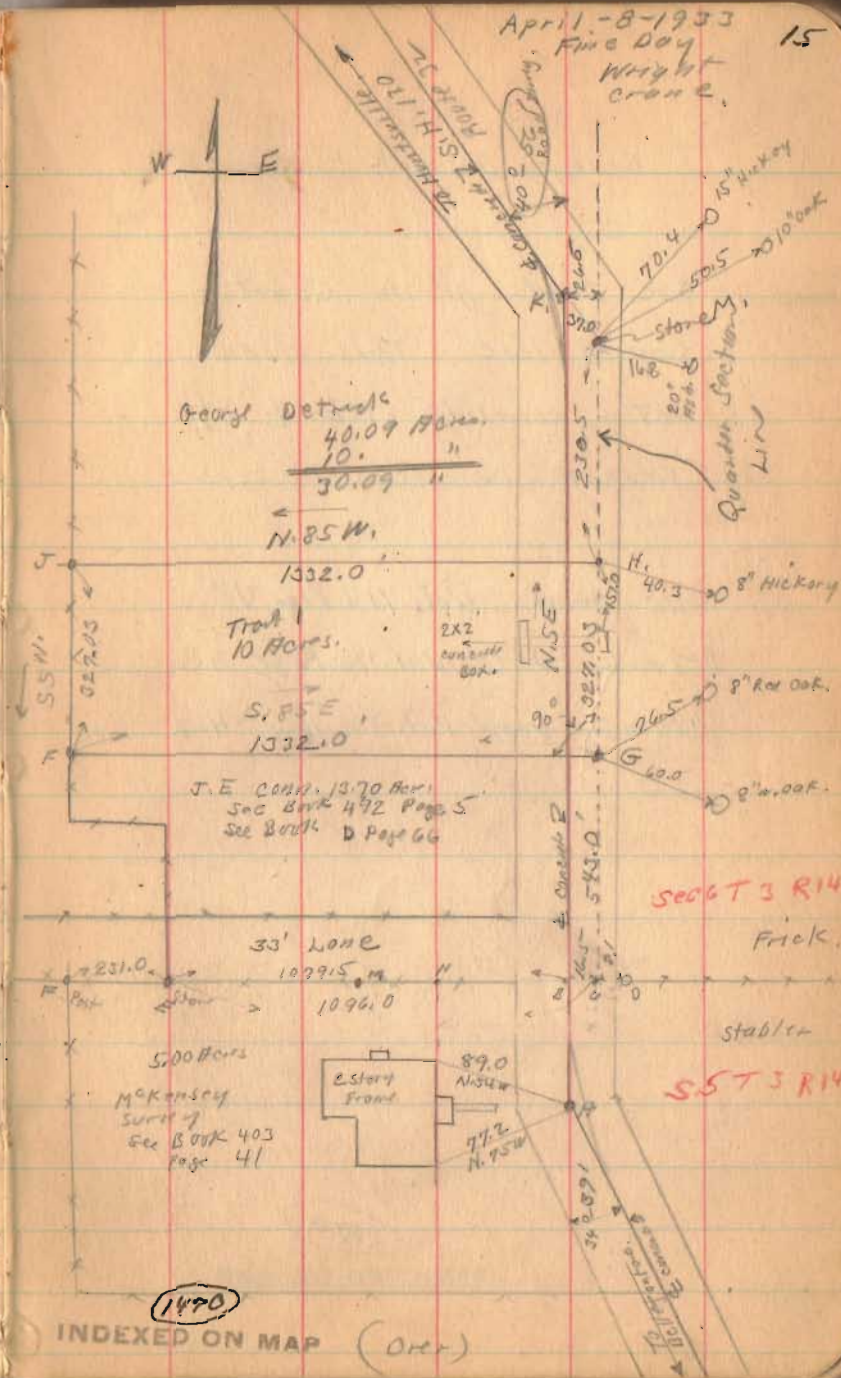

George Detrick survey

Note Deeds go to Quarter
Section line. This does
not coincide with $\frac{1}{4}$ of
Present acreage.

Conn Deed. Vol. 114 Page 318

Detrick Deed. Vol. 128 Page 93

Wellman Deed Vol. 101 Page 462

1470

INDEXED ON MAP

(Continued on Page 25)

Geo Detrick Survey
Continued from Page 16

- H. Same as on Page 15
 J. " " " " "
 K. " " " " "
 N. Cross on Concrete Piers
 R. " " " "
 O. $\frac{3}{4}$ " Iron Placed. 36" Long
 P. $\frac{3}{4}$ " " " " "

J H M N O = 10 Acres.

N O P R = 10 Acres.

Sec. $41^\circ = 1.325$

$(1.325)(410) = 543.25$

Tan $41^\circ = .8693$

$(.8693)(100) = 86.9$

1470

INDEXED ON MAP

May 16-1907 25

Wright
Bill Wright

McCully
Brace
p. 11a.

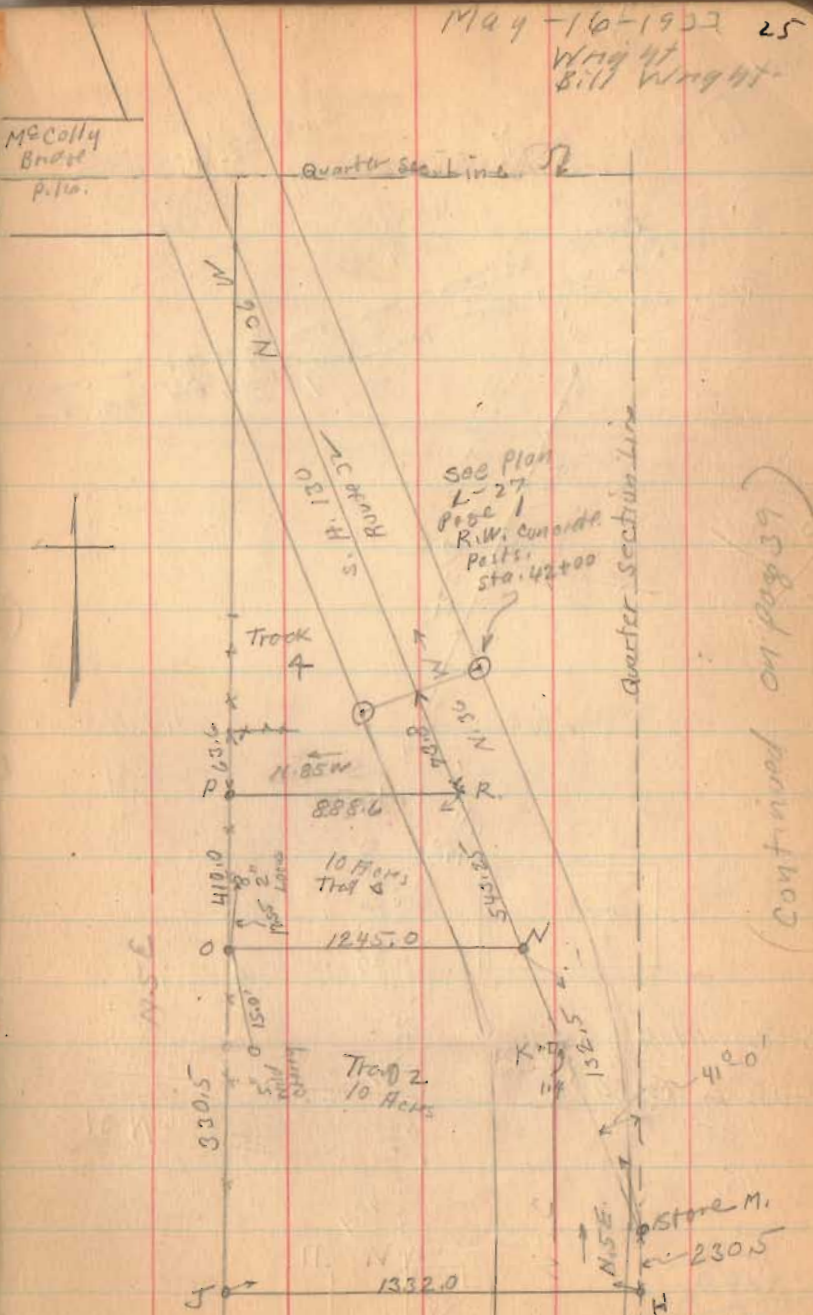

(Continued on page 39)

Geo. Detrick Survey
Continued from page 25

P - Iron see Page 25
R - ~~Iron~~ " " "

(1470)
INDEXED ON MAP

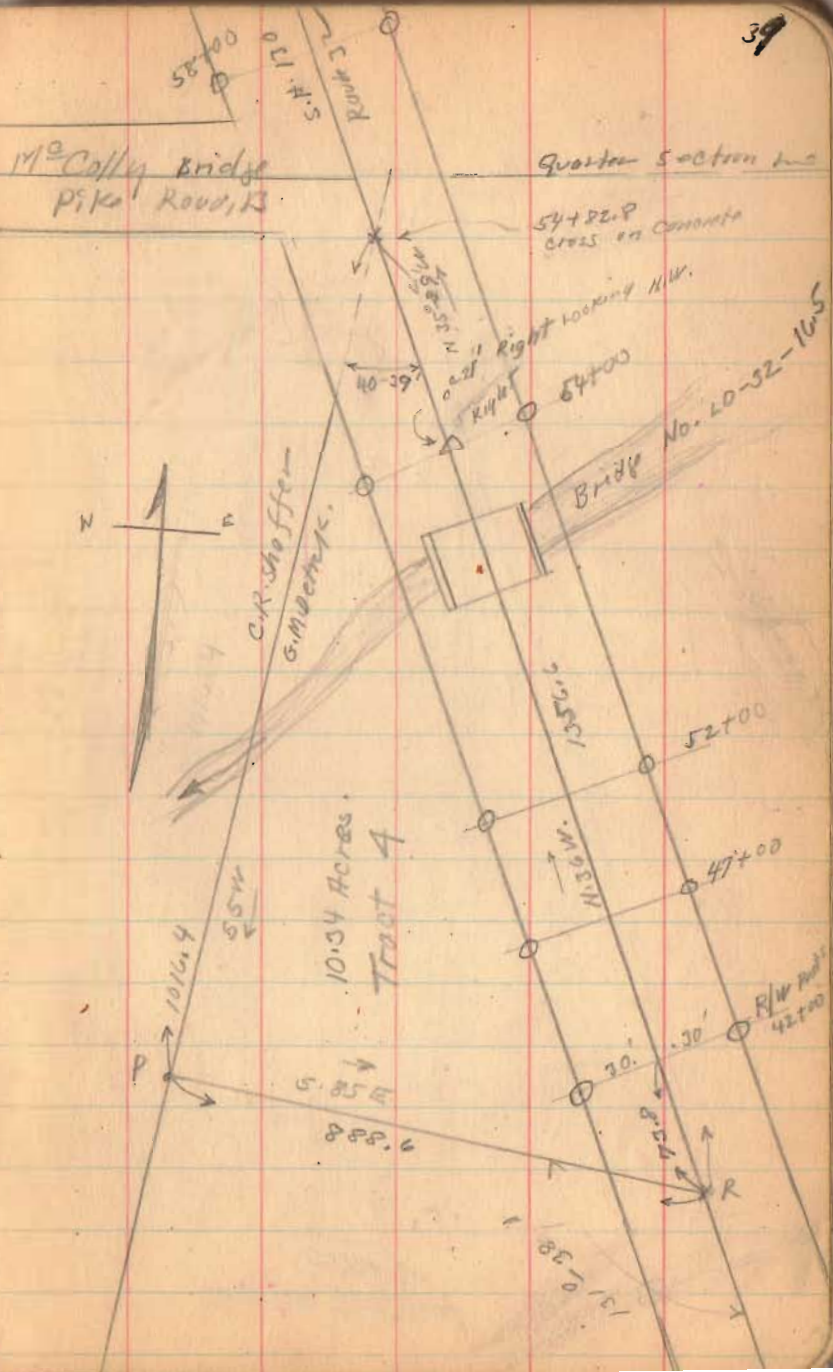

Detrick survey

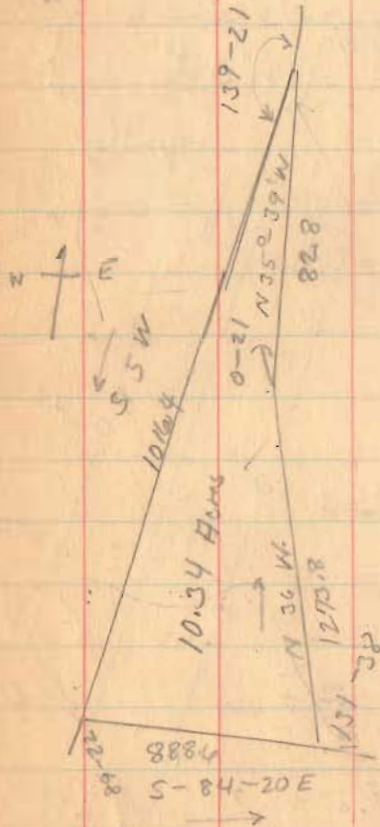

INDEXED ON MAP

1470

Lat	Course		Dept. (Sight)		D. MID	Area (D. MID) (Lat.)
	N. +	S. -	E +	W -		
888.6'		87.5				
897.2'		87.7				
1051.7'	1031.7		747.2		884.2	78,367
1080.25'	1080.25		747.8		102.1	1,053,469
82.8			48.5		225.5	15,176
1016.4	67.5	1011.5			88.6	
582.8		1012.5				
897.2'	1099.0	1099.0	884.2	884.2		89,619
	1097.8	1108.2	884.2	884.2		162,986
						167,986
						900,659
						450,349
						10.338
						10.34
						43,560
						10.338
						10.34

DEED & SURVEY REFERENCES:

REFERENCE DEEDS ARE SHOWN HEREON

LOGAN COUNTY ENGINEER'S MAP ROOM
 FILE: 1470A

ARTHUR L. DEISHER AND
 ELIZABETH H. DEISHER
 49.184 ACRES
 O.R. 1247, PG. 896

N 05°07'31" E
 166.42'

N 05°07'31" E
 168.00'

NOEMY CRISSINGER
 3.074 ACRES
 O.R. 754, PG. 922

500.00'
 N 84°30'08" W

N 05°07'31" E
 108.00'

MELISSA D. SCHINKER
 6.926 ACRES
 O.R. 1390, PG. 2726

832.09'
 N 84°30'08" W

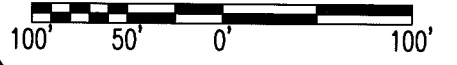

SCALE: 1" = 100'
 DISTANCES SHOWN HEREON
 ARE IN U.S. SURVEY FEET

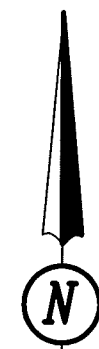

OCCUPATION NOTE:

NO EVIDENCE OF OCCUPATION ALONG
 BOUNDARY LINES UNLESS OTHERWISE SHOWN

BASIS FOR BEARINGS:

BEARINGS AND DISTANCES, SHOWN HEREON,
 ARE DERIVED FROM GPS OBSERVATIONS
 BASED ON GRID NORTH, OHIO STATE PLANE
 COORDINATE SYSTEM, NORTH ZONE, NAD83
 (2011, EPOCH 2010).

THIS SURVEY WAS PREPARED IN THE
 ABSENCE OF A COMPLETE AND ACCURATE
 TITLE SEARCH AND DOES NOT GUARANTEE
 TITLE.

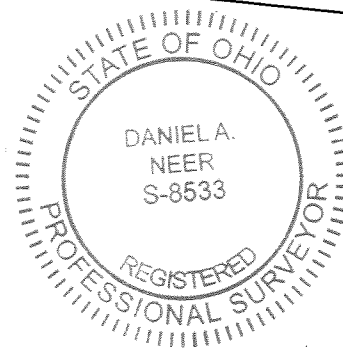

Daniel A. Neer
 DANIEL A. NEER
 PROFESSIONAL SURVEYOR NO. 8533
 MARCH 16, 2021

COPYRIGHT 2021 BY:



117 N. Madriver Street • Bellefontaine, OH 43311
 (937) 593-7335 • www.dlz.com
 Project #2121-2032.00

LEGEND

⊙ 3/4 INCH IRON PIPE FOUND	R/W = RIGHT-OF-WAY
⊠ ANGLE IRON FOUND (BROKEN)	C/L = CENTER-LINE
○ 5/8 INCH IRON REBAR FOUND	O.R. = OFFICIAL RECORD
● 5/8 INCH BY 30 INCH IRON REBAR SET WITH PLASTIC I.D. CAP STAMPED "DLZ OHIO INC."	PG. = PAGE

PARTIAL RETRACEMENT SURVEY
 SECTION 6, TOWN 3, RANGE 14
 BETWEEN THE MIAMI RIVERS SURVEY
 HARRISON TOWNSHIP
 LOGAN COUNTY, OHIO

DRAWN BY:	DESCRIPTION	REV. NO.	DATE
KSS			3/17/2021

INDEXED ON MAP
 1470