

LESLIE H. GEESLIN
REGISTERED SURVEYOR NO. 5248
P. O. BOX 274
RUSHSVLVANIA. OHIO 43347

TELEPHONE: (513) 468-2793

CROWN CONTROL CORP. SURVEY

December, 1984

The following described real estate situated in the State of Ohio, County of Logan, Township of Harrison, being part of the southwest quarter of Section 18, Town 3, Range 14, Miami Rivers Survey and more particularly described as follows:

Beginning at a point in the center of Bokengehalas Creek and the centerline of County Highway 13 that is S. $85^{\circ} 18' 04''$ E. 382.00 feet from an iron bar at Station 120 plus 48 as shown on page 44 of Field Book 598.

Thence with said C. H. 13 S. $85^{\circ} 18' 04''$ E. 961.46 feet to an iron bar at a northwest corner of Crown Control Corporation's 146.12 acre tract as described in D. B. Vol. 369 Page 293 .

Thence with said Corporation's line S. $5^{\circ} 13' 08''$ W. 611.58 feet to a concrete corner post.

Thence with a north line of said Corporation N. $86^{\circ} 57' 16''$ W. 740.00 feet to a point in Bokengehalas Creek.

Thence with said Creek N. $18^{\circ} 12' 40''$ W. 213.07 feet to a point.

Thence with said Creek N. $12^{\circ} 16' 30''$ W. 456.53 feet to the place of beginning.

Containing 12.29 acres more or less.

The bearing of County Highway 13 was assumed. All other bearings were calculated from angles turned in the field.

2106 1D

INDEXED BY MAP



Leslie H. Geeslin

R.R. SPIKE FD

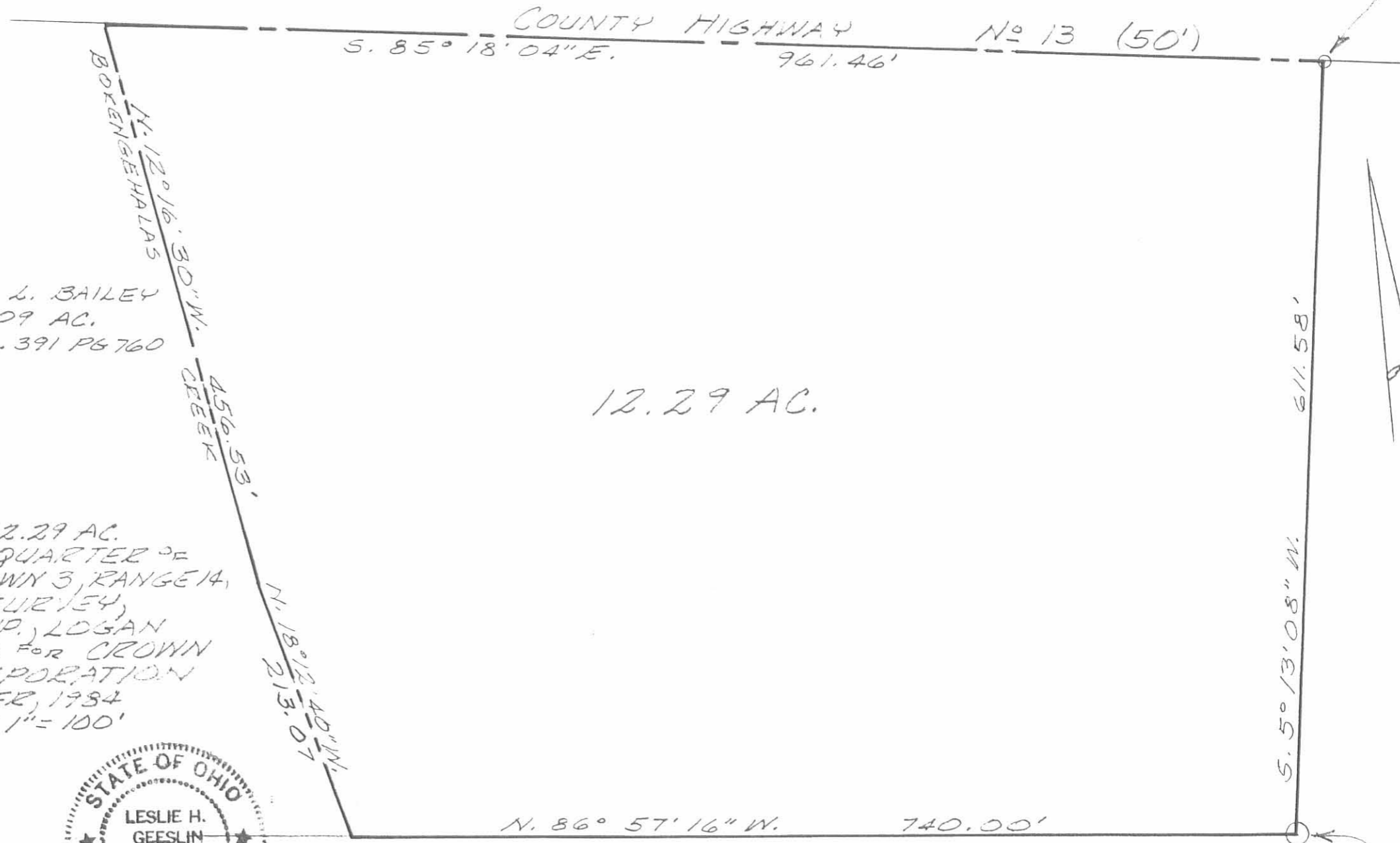

EDWARD L. BAILEY
7.09 AC.
D.B. VOL. 391 PG 760

12.29 AC.

SURVEY OF 12.29 AC.
TRACT IN S.W. QUARTER OF
SECTION 18, TOWN 3, RANGE 14,
MIAMI RIVERS SURVEY,
HARRISON TWP., LOGAN
COUNTY, OHIO FOR CROWN
CONTROL CORPORATION
DECEMBER, 1984
SCALE: 1" = 100'

2106 IP

INDEXED ON MAP



Leslie H. Geeslin
LESLIE H. GEESLIN
RUSHSVLVANIA, OHIO

CROWN CONTROL CORPORATION
146.12 AC.

CONG. COR POST

November 11, 1953

WILLIAM LEACH SURVEY
HARRISON TOWNSHIP

The following described real estate situated in Harrison Township, Logan County, Ohio and being part of Section 18, Town 3, Range 14 of the Between the Miami Rivers' Survey and more particularly described as follows:

Commencing at an iron pin in the center of County Highway #13 at Station 120+48 as shown on page 44 of the Logan County Engineer's Field Book #598, said pin being the Northwest corner of the Southwest Quarter of said Section 18; thence with the center line of said County Highway #13 and the North line of said Southwest Quarter Section S. $84^{\circ}-58'$ E. 382 feet to the center of Bokengehalas Creek, said point being the beginning point of this description; thence continuing with the center line of said County Highway #13 S. $84^{\circ}-58'$ E. 962 feet to an iron pin; thence S. $5^{\circ}-34'$ W. 611.8 feet to an iron pin; thence N. $86^{\circ}-29'$ W. 743 feet to the center of said Bokengehalas Creek; thence with the center of said Creek, the following courses N. $16^{\circ}-59'$ W. 212 feet; thence N. $12^{\circ}-22'$ W. 458 feet to the point of beginning.

Containing 12.30 acres more or less.

The above described tract being taken from William Kauffman's 147.66 acre tract.

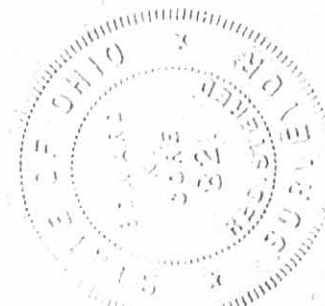

INDEXED ON MAP

2106
2D

FB 685

Leach Survey
Harrison Twp.
Sec. 18, T-3, R-14

Surveyed Nov. 11, 1953 Temp 50°F.
D. E. Dodson & Chas Nichols

See F.B.# 598 pg. 44 for
survey of C.H.# 13

Note:

Projected South line of 7.09 A.
tract East to intersect existing
fence

2106
INDEXED ON MAP

C.H.# 46

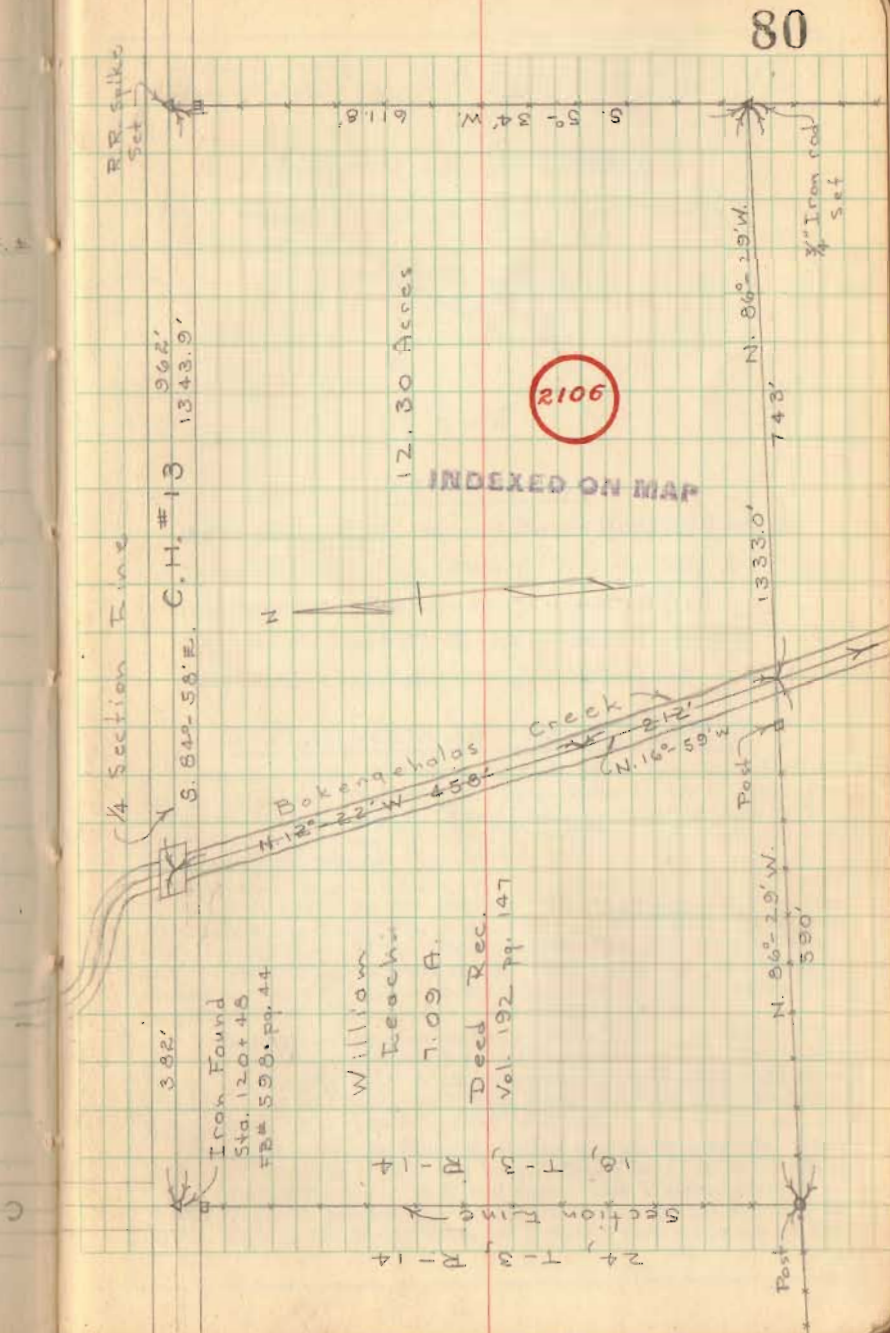

Bill Leach Survey
Harrison Twp.

Sec. 18, T-3, R-14

Surveyed Nov. 11, 1953 Temp. 50°F. ±
D.F. Dodson & Chas. Nichols

See To. Co. Eng. FB # 598 pg. 44 for
Survey of C.H. # 18

Projected South line of 7.09 A.
tract East to intersect existing
fence

Notes in To. Co. Eng. FB # 685 pg. 80

INDEXED ON MAP
2106

C.T. # 46

