

***** 412 E. Chillicothe Ave.
***** Bellefontaine, Ohio

Hare Homes, Inc., to _____

(Most Northerly parcel along U.S. Route #33)

A parcel of land in the Northwest Quarter of the Northeast Quarter of Section 5, Town 3, Range 14, M.R.S., Harrison Township, Logan County, State of Ohio, and more particularly described as follows:

Beginning at the point on the centerline of U.S. Route #33 (also known as the Bellefontaine and Huntsville Pike) where it is intersected by the Northerly line of said Section 5-

Thence Easterly, along said Northerly line of Section 5, a distance of two hundred fifty (250) feet to a point-

Thence Southerly, at right angles, a distance of one hundred twenty (120) feet to a point-

Thence Westerly, parallel to the Northerly line of said Section 5, a distance of two hundred thirty-one and 5/10 (231.5) feet to a point on the centerline of said U.S. Route #33-

Thence Northerly, along said centerline of U. S. Route #33, a distance of one hundred twenty-one and 8/10 (121.8) feet to the point of beginning-

Containing 66/100 (0.66) acres of land, be the same more or less, but subject to all legal highways use and easements of record.

Cecil E. Mengerink
Registered Surveyor #3151.

INDEXED ON MAP

2515 1D-1

***** 412 E. Chillicothe Ave.
***** Bellefontaine, Ohio

Hare Homes, Inc., to _____

(Second parcel from North along U.S. Route #33)

A parcel of land in the Northwest Quarter of the Northeast Quarter of Section 5, Town 3, Range 14, M.R.S., Harrison Township, Logan County, State of Ohio, and more particularly described as follows:

Beginning at the point on the centerline of U.S. Route #33 (also known as the Bellefontaine and Huntsville Pike) which is one hundred twenty-one and $\frac{8}{10}$ (121.8) feet Southerly from where it is intersected by the Northerly line of said Section 5-

Thence Easterly, parallel with the Northerly line of said Section 5, a distance of two hundred thirty-one and $\frac{5}{10}$ (231.5) feet to a point-

Thence Southerly, at right angles, a distance of one hundred fifteen and $\frac{5}{10}$ (115.5) feet to a point-

Thence Westerly, at an angle of $89^{\circ}28'$ in the Northwest Quadrant, a distance of one hundred seventy-three and $\frac{1}{10}$ (173.1) feet to a point on the centerline of said U.S. Route #33-

Thence Northerly, along said centerline of U.S. Route #33, a distance of one hundred twenty-eight and $\frac{3}{10}$ (128.3) feet to the point of beginning-

Containing $\frac{54}{100}$ (0.54) acres of land, be the same more or less, but subject to all legal highway use and easements of record.

Cecil E. Mengerink
Registered Surveyor #3151.

INDEXED ON MAP
2515 10-2

SURVEY OF
 PARCELS IN THE NORTHWEST QUARTER OF THE NORTHEAST
 QUARTER OF SECTION 5, TOWN 3, RANGE 14, M.R.S., HAR-
 RISON TOWNSHIP, LOGAN COUNTY, OHIO.

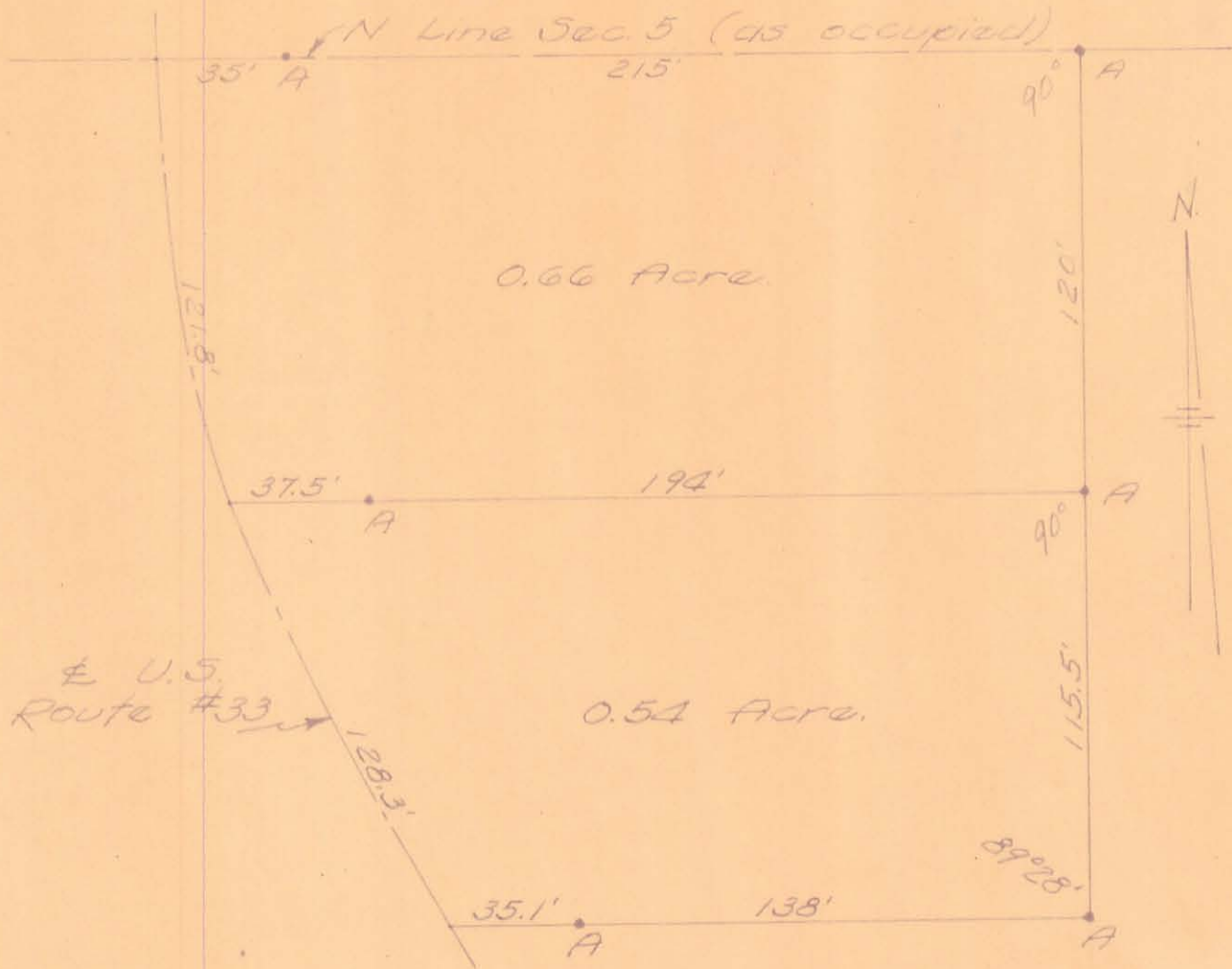

A- set Iron Pipe as indicated.

INDEXED ON MAP
 2515 IP

I hereby certify the above Plat and Survey to be correct.
 January 16, 1960.

Cecil E. Mengerink
 Cecil E. Mengerink
 Registered Surveyor #3151.