

Revised 5-1-98 02/204

**LESLIE H. GEESLIN**

**REGISTERED SURVEYOR 5248**

**P. O. BOX 274**

**RUSHSVLVANIA, OHIO 43347**

**TELEPHONE: (937) 468-2793**

**CAMP WILSON SURVEY**

April 28, 1998

The following described real estate situated in the State of Ohio, County of Logan, Township of Harrison, being part of Section 9, Town 3, Range 14, and more particularly described as follows:

Beginning at a 5/8 inch iron bar found in the centerline of County Highway 11 at the northeast corner of Scott Abraham, et ux's 1.324 acre tract as described in O. R. Vol. 238 Page 608.

Thence with the centerline of said C. H. 11 S. 85° 20' 30" E. 1506.86 feet to a 5/8 inch iron bar found at the northwest corner of Jeffrey Holley's 0.98 acre tract as described in O. R. Vol. 319 Page 447.

Thence with said Holley's west line S. 1° 14' 51" W. 285.63 feet to a 5/8 inch iron bar found at said Holley's southwest corner, passing a 5/8 inch iron bar set at 20.03 feet.

Thence S. 12° 12' 24" W. 316.13 feet to a 5/8 inch iron bar set.

Thence S. 2° 45' 24" W. 602.99 feet to a 5/8 inch iron bar set in the north line of Wayne D. Weikart, et al's 84.56 acre tract as described in O. R. Vol. 179 page 931.

Thence with said Weikart's north line N. 85° 22' 07" W. 1694.48 feet to a 5/8 inch iron bar set in the east line of Section 15 and the west line of said Sec. 9.

Thence with the east line of said Sec. 15 and the west line of said Sec. 9. N. 4° 16' 30" E. 911.57 feet to a 5/8 inch iron bar found at said Abraham's southwest corner.

Thence with said Abraham's south line S. 86° 33' 47" E. 200.02 feet to a 5/8 inch iron bar found.

Thence with said Abraham's east line N. 4° 18' 41" E. 286.17 feet to the place of beginning, passing a 5/8 inch iron bar set at 266.17 feet.

Containing 45.480 acres more or less of which 0.692 acre is in the right of way of County Highway 11.

The above described 45.480 acre tract being part of Thomas J. Ewing's original 72.00 acre tract (Tract I) as described in O. R. Vol. 233 Page 671.

Bearings are based on an assumed bearing (S. 85° 20' 30" E.) for the centerline of County Highway 11 in this field survey by Leslie H. Geeslin, Reg. Surveyor 5248 on April 28, 1998.

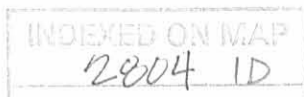

*Leslie H. Geeslin*

SCALE: 1"=300'

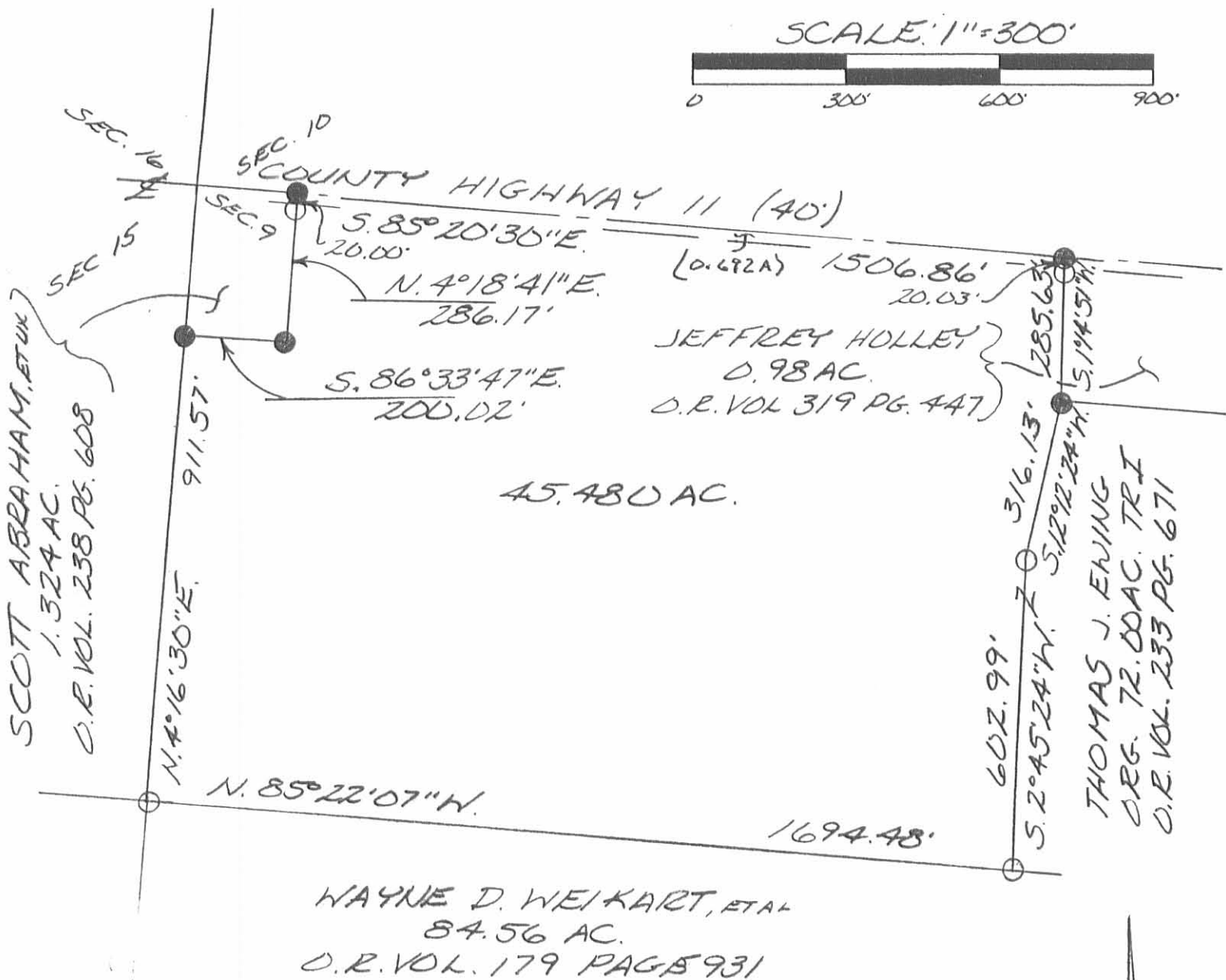

LEGEND:

- = 5/8 INCH IRON BAR FOUND
- = 5/8 INCH IRON BAR SET

SURVEY OF 45.480 ACRES IN SECTION 9, TOWN 3, RANGE 14, HARRISON TOWNSHIP, LOGAN COUNTY, OHIO FOR CAMP WILSON.



Leslie H. Geeslin  
LESLIE H. GEESLIN  
RUSHSVLVANIA OH  
(937) 463-2793

2004 IP

Miller - Detrick Survey Harrison Township September 1952 72.00 Acres

The following described land in Harrison Township, Logan County Ohio and being in Section 9 Town 3 Range 14

Being 72.00 acres off of the north end of the N.W. quarter of Section 9 Town 3 Range 14 more fully described as follows ; beginning at a stone at the N.W. quarter of said section 9 and said stone being 14 feet south of the center line of County Road Number eleven ( Silver Lake Pike ) as now traveled thence with the west side of said section 9 and with the east side of Harold Houchins 36.00 acre tract and also with the east side of Mary L. Freer 120.75 acre tract S.  $3^{\circ} - 45'$  W. 1202.0 feet to an iron pipe the last described line passing a large wood post at the S.E. corner of said Houchins 36.00 acre tract at 1182.0 feet thence with the north side of Lucy A. Dickinson 87.50 acre tract S.  $86^{\circ} - 30'$  E. 2625.5 feet to an iron pipe in the center of County Road Number 198 the last described line passing an iron pipe at the west side of said road at 2605.5 feet thence with the center line of County Road Number 198 which is also the east side of the N.W. quarter of said section 9 N.  $2^{\circ} - 12'$  E. 1202.0 feet to a concrete post in the north line of section 9 said concrete marker being 17 feet north of the center line of Road Number eleven as now traveled thence with the north line of section 9 N.  $86^{\circ} - 30'$  W. 2593.0 feet to the place of beginning said tract containing 72.00 acres.

cc  
E.K. Core,  
Logan County Engineer

2804 2D

INDEXED ON MAP