

LYNN SURVEY  
S.-24, T.-3, R.-14  
Harrison Township  
July 30, 1955

The following described real estate situated in Harrison Township, Logan County, Ohio, and being part of the Southeast Quarter of Section 24, Town 3, Range 14, E. M. R. S. and more particularly described as follows:

Beginning at an iron pin at the intersection of County Highway No. 13 and County Highway No. 46 (South) as shown on page 44 of the Logan County Engineer's Field Book #598 (Sta. 130+95); thence with the center line of said County Highway No. 46 S. 4°-20' W. 649.1 feet to an iron pipe in the North line of William Kauffman's 125.50 acre tract; thence with said Kauffman's North line N. 85°-57' W. 1648.2 feet to a post in the East line of Charles W. Robson's 39.10 acre tract; thence with said Robson's East line N. 4°-37' E. 649.6 feet to an iron pipe in the center of said County Highway No. 13 at Sta. 147+40, as shown on page 45 of said Field Book #598; thence with said center line S. 86°-05' E. 1645.0 feet to the place of beginning.

Containing 25.54 acres more or less.

2818 1D

INDEXED ON MAP

Lynn Survey  
 Harrison Twp  
 Sec. 24 T-3 R-14

D. Dodson  
 T. Richardson

July 30, 1955  
 950

47

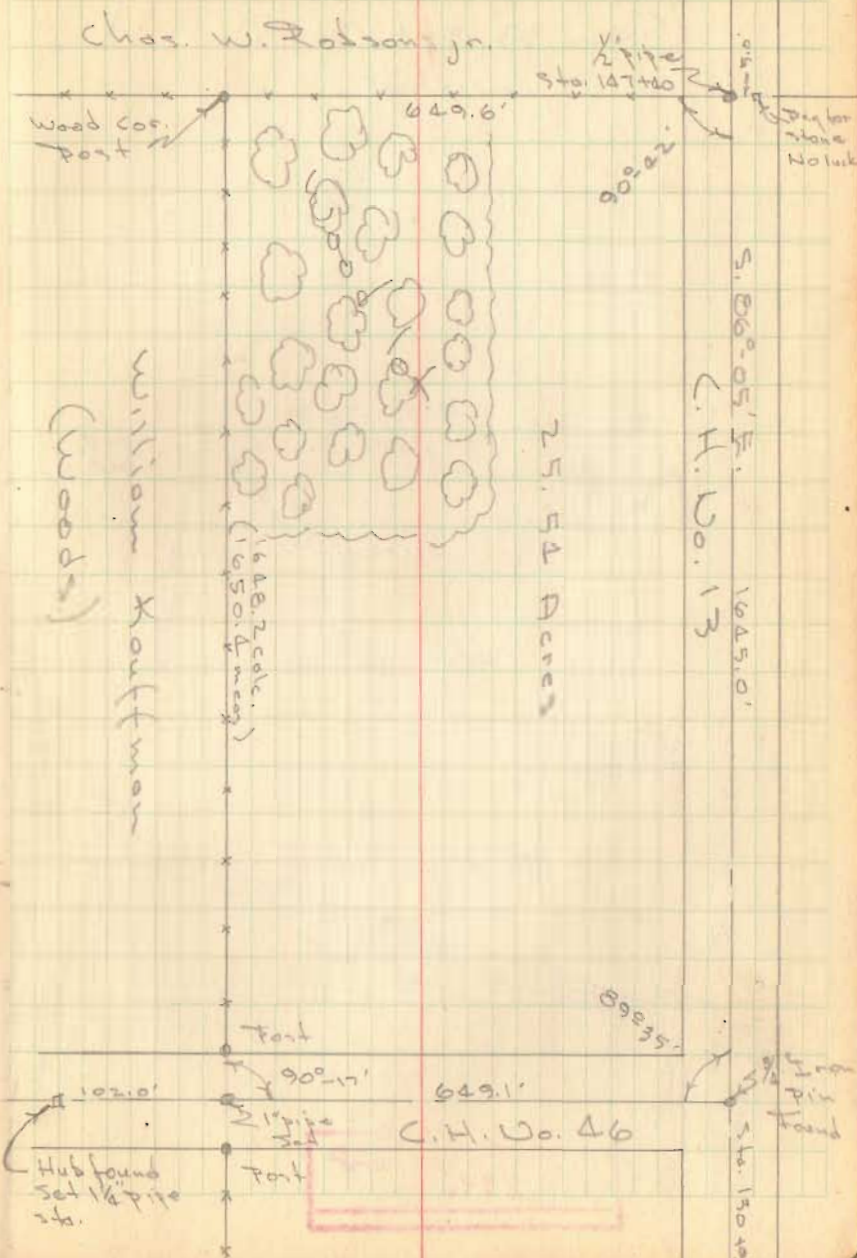

INDEXED ON MAP  
 2818

Hyun Survey  
 Harrison Twp  
 June 30, 1955

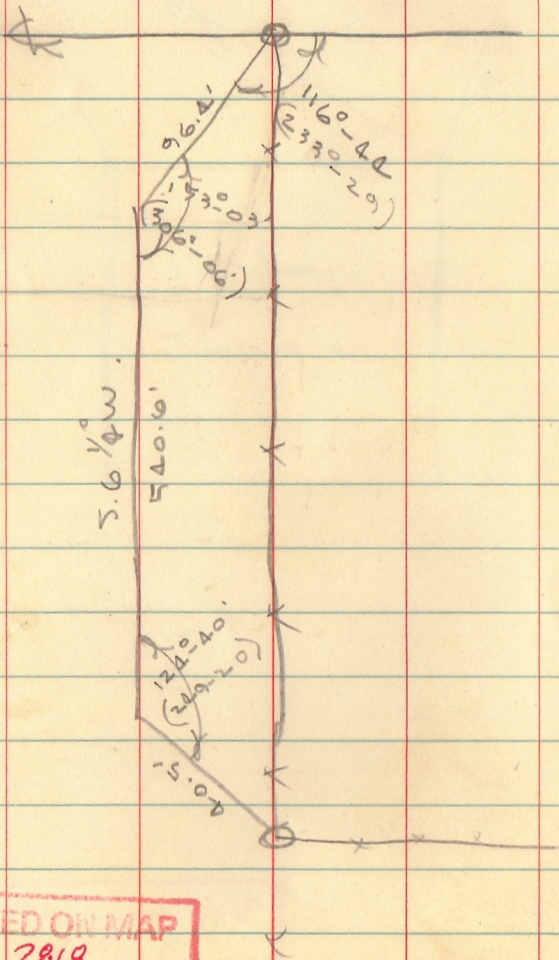

INDEXED ON MAP  
 2818

Iron found  
 south  
 side 3/4" Iron

Found evidence  
 of Iron set pipe

City #13

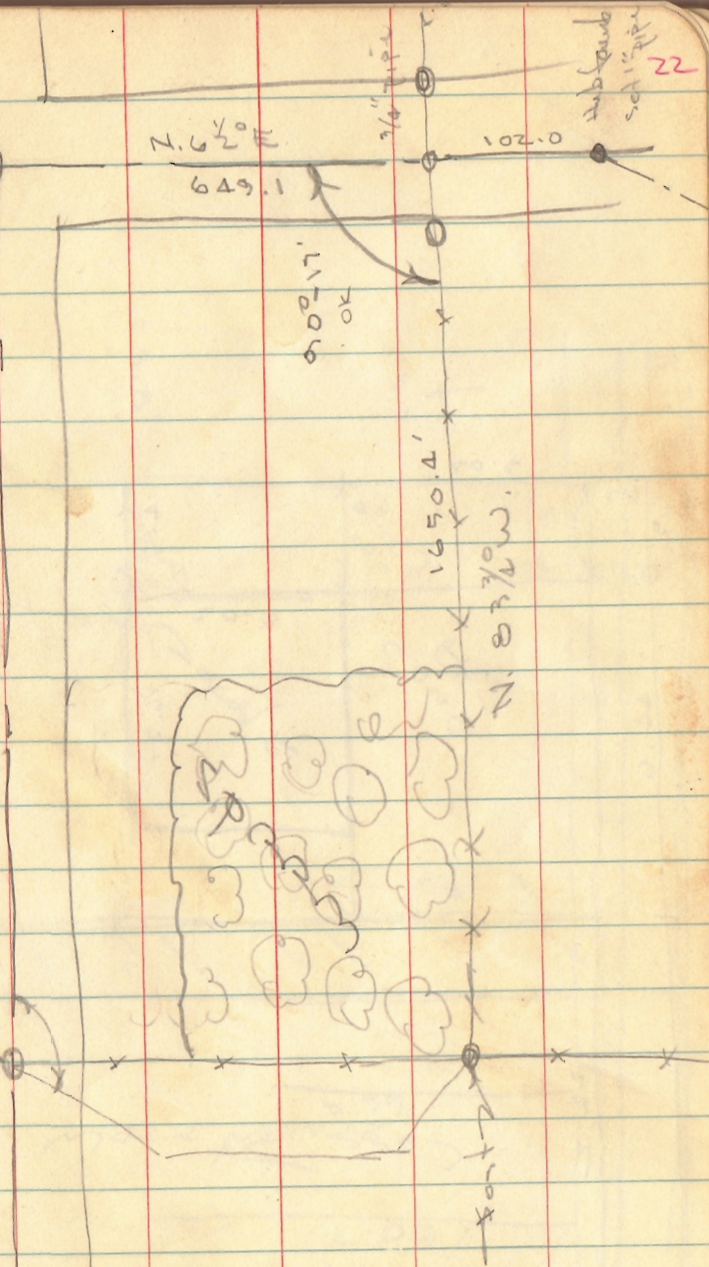

22