

Bell Survey Harrison Township May 1963

0.57 Acre

The following described land in Harrison Township, Logan County, Ohio and being in Fractional Section 8 Town 2 Range 15

Beginning an an iron in the center of Road Number 57 known as the Treaty Line Road, at the N.E. corner of said fractional section 8 and also being the N.W. corner of Anna Mae Berry's 100.00 acre tract. Thence with the center of said Road Number 57 which is also the north line of Harrison Township and the north line of said fractional section 8 S. 85 - 15 W. 373.55 feet to an iron. Thence S. 4 - 45 E. 30.00 feet to an iron at the south side of said Road Number 57. Said iron being the beginning point of this survey.

Thence S. 4 - 45 E. 200.00 feet to an iron.

Thence S. 85 - 15 W. 125.00 feet to an iron.

Thence N. 4 - 45 W. 200.00 feet to an iron at the south side of said Road Number 57.

Thence with the south side of said Road Number 57 N. 85 - 15 E. 125.00 feet to the place of beginning.

The above described tract contains 0.57 of one acre and is off of the north side of a 7.00 acre tract now in the name of Ray Bell.

INDEXED ON MAP

3553

1D-1

cc
Logan County Engineer



Bell Survey Harrison Township June 1963 0.57 Acre

The following described land in Harrison Township, Logan County Ohio and being in Fractional Section 8 Town 2 Range 15.

Beginning at an iron in the center of Road Number 57 known as the Tready Line Road, at the N.E. corner of said fractional Section 8 and also being the N.W. corner of Anna Mae Berry's 100.00 acre tract. Thence with the west side of said Berry 100.00 acre tract S 9 - 00 W. 224.88 feet to an iron said iron being the beginning point of this survey.

Thence again with the west line of said Berry 100.00 acre tract S. 9 - 00 W. 154.00 feet to an iron.

Thence N. 81 - 00 W. 160.00 feet to an iron.

Thence N. 9 - 00 E. 154.00 feet to an iron.

Thence S. 81 - 00 E. 160.00 feet to the place of beginning.

The above described tract contains 0.57 of one acre.

cc
Logan County Engineer.



3553
1D-2
INDEXED ON MAP

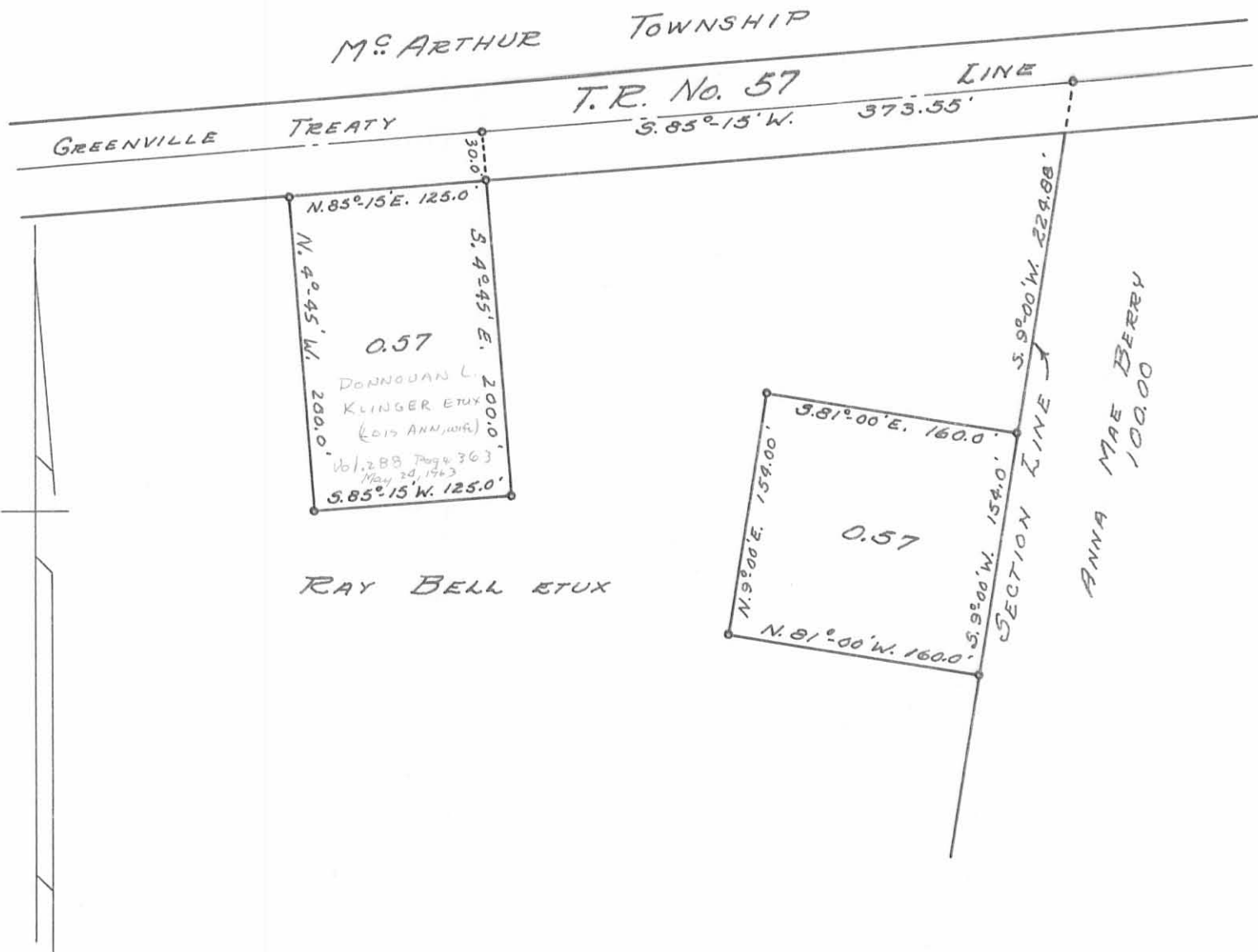

BELL SURVEY
SECTION 8 TOWN 2 RANGE 15
HARRISON TOWNSHIP, LOGAN COUNTY, OHIO
SURVEYED BY F. F. WRIGHT - MAY, JUNE 1963
DRAWN BY DANIEL E. GILBERT - SEPT. 9, 1963
SCALE: 1" = 100'

INDEXED ON MAP

3553

IP