

LESLIE H. GEESLIN
REGISTERED SURVEYOR NO. 5248
P. O. BOX 274
RUSHSVLVANIA, OHIO 43347

PHONE: (513) 468-2793

HUDSON SURVEY
August, 1977

The following described real estate situated in the State of Ohio, County of Logan, Township of Harrison and being part of the southeast $\frac{1}{4}$ of Section 17, Town 3, Range 14 of the Between the Miami Rivers Survey and More particularly described as follows:

Beginning at an iron bar in the south line of Sec. 17 that is N. $86^{\circ} 30' 47''$ W. 186.54 feet from an axel at the southeast corner of the west $\frac{1}{2}$ of the southeast $\frac{1}{4}$ of Sec. 17, said iron bar being the southwest corner of Gary D. Shafer's 1.00 acre tract; thence with said south line of Sec. 17 and State Route 47 N. $86^{\circ} 30' 47''$ W. 324.72 feet to an iron bar; thence N. $4^{\circ} 15' 49''$ E. 314.00 feet to an iron bar, passing an iron bar at 30.00 feet; thence S. $86^{\circ} 30' 47''$ E. 324.72 feet to an iron bar; thence S. $4^{\circ} 15' 49''$ W. 314.00 feet to the place of beginning, passing an iron bar at the northwest corner of Gary D. Shafer's 1.00 acre tract at 76.61 feet.

Containing 2.34 acres more or less.

The above described 2.34 acres being on the south side of Bladys L. Hudson's 77.25 acre tract.

Reference is hereby made to a plat of this survey on file with the Logan County Engineer.

I hereby certify that the above is a true and accurate description of a survey made by me.

Leslie H. Geeslin

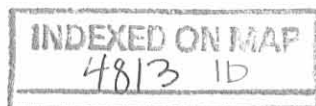

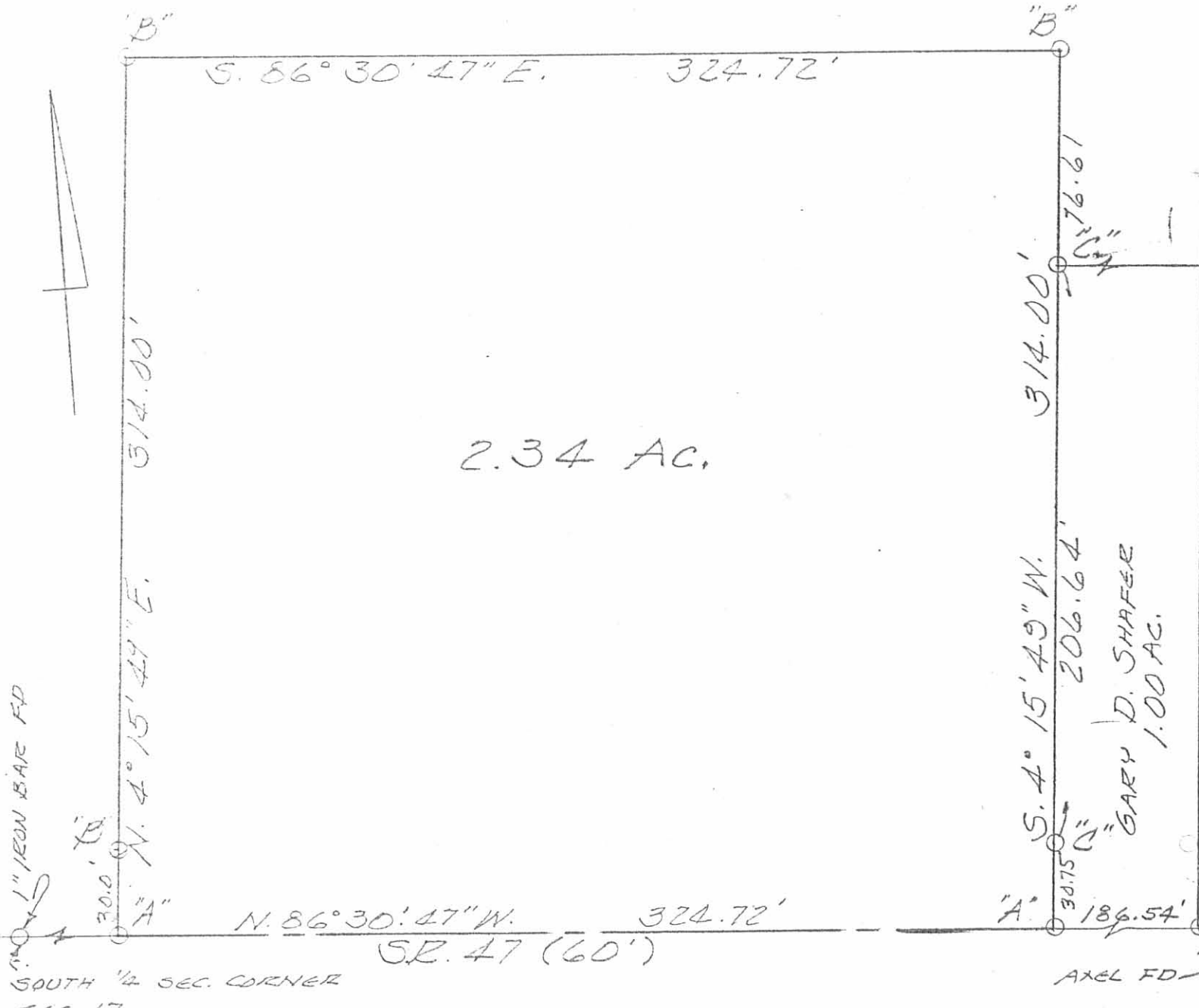

2.34 Ac.

HUDSON SURVEY
 S.E. 1/4 S. 17, T. 3, R. 14 M.R.S.
 HARRISON TOWNSHIP
 LOGAN COUNTY, OHIO
 AUGUST, 1977
 SCALE 1" = 50'

LEGEND:
 A = R.R. SPIKE SET
 B = 5/8" IRON BAR SET
 C = 5/8" IRON BAR FD



INDEXED ON MAP

LESLIE H. GEESLIN
 PUNNSYLVANIA, OHIO

Hudson to Shafer Survey Description
July, 1971

Being situated in Harrison Township, Logan County, Ohio; and being a part of Section 17, Town 3, Range 14.

Beginning at the southeast corner of the west one half of the southeast one quarter of Section 17.

Thence with the south line of Section 17 (also the center of State Route 47) N 84° - 26'W 184.0 feet.

Thence N 6° - 10'E 236.7 feet to an iron, passing thru an iron at 30.0 feet.

Thence S 84° - 26'E 184.0 feet to an iron in the east line of the west one half of the southeast one quarter of Section 17.

Thence with the said east line S 6° - 10'W 236.7 feet to the place of beginning, passing thru an iron at 206.7 feet.

Containing 1.00 acre more or less. Being surveyed from a 78.25 acre tract.



Owen K. Shirk
Surveyor 4271

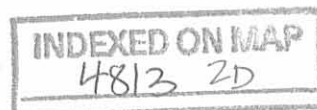

HUDSON to SHAFER SURVEY
 SECTION 17, TOWN 3, RANGE 14
 HARRISON TWP., LOGAN CO., OHIO
 SCALE: 1" = , • DENOTES IRONS



4813

Owen K. Shirk

OWEN K. SHIRK

SURVEYOR 4271

SURVEYED: 7-16-71

INDEXED ON MAP
4813 2P

INDEXED ON MAP