

Cornell Survey
Tract No. 1

The following described real estate situated in the Township of Harrison, County of Logan, State of Ohio and being a part of Section 9 Town 3 Range 14, M. R. S. and being more particularly described as follows:

Beginning at a Harrow Tooth Iron in the centerline of C. H. No. 11 (Silver Lake Pike), said centerline also being the north line of Section 9 and the south line of Section 10, said iron also being West 910.50 feet from the northeast corner of Section 9 and also being the northeast corner to Adrian O. Lowe's present 2.00 Acre tract;

Thence with the centerline of C. H. No. 11, also said Section line, East 172.96 feet to a R. R. Spike, said spike being the west side of a 50 foot wide drive;

Thence with the west side of said drive, S. 2° 19' E. 552.15 feet to an iron bar in the north line of Don Downing's present 34.60 Acre tract, passing through an iron bar at 30.02 feet;

Thence with the north line of Downing's tract, N. 81° 16' W. 176.08 feet to a wood corner post, southeast corner to Lowe's tract;

Thence with Lowe's east line, N. 2° 19' W. 525.25 feet to the place of beginning, passing through an iron bar at 495.23 feet, containing 2.16 Acres, more or less.

INDEXED ON MAP

1999 1D-1

The above described tract being surveyed off the west side of Ronald H. and Elizabeth Ann Cornell's present 4.05 Acre tract.

I hereby certify that this is a true and accurate description of a survey made by me on November 13, 1971.

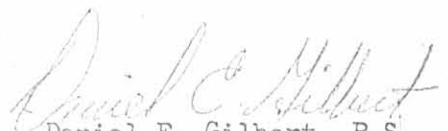
Daniel E. Gilbert, P.S.
Reg. Sur. No. 5402
1041 N. Main St.
Bellefontaine, Ohio 43311

Cornell Survey
Tract No. II

The following described real estate situated in the Township of Harrison, County of Logan, State of Ohio and being a part of Section 9 Town 3 Range 14, M. R. S. and being more particularly described as follows:

Beginning at a Harrow Tooth Iron in the centerline of C. H. No. 11 (Silver Lake Pike), said centerline also being the north line of Section 9 and the south line of Section 10, said iron also being West 687.50 feet from the northeast corner of Section 9 and also being the northwest corner to Richard L. Short's present 1.05 Acre tract;

Thence with the west line of Short's property, S. 2° 19' E. 261.00 feet to an iron bar, southwest corner to Short, passing through an iron bar at 30.02 feet;

Thence with Short's south line, East 175.00 feet to an iron bar in the west line of Pauline Oldfield's present 0.84 Acre tract, said iron bar also being the southeast corner to Short;

Thence with the west lines of Oldfield and Hildreth, S. 2° 19' E. 325.60 feet to a wood corner post in the north line of Don Downing's present 34.60 Acre tract, also being the southwest corner to Hildreth's tract;

Thence with the north line of Downing's tract, N. 81° 16' W. 229.10 feet to an iron bar in the west line of a drive;

Thence with the west line of said drive, N. 2° 19' W. 552.15 feet to a R. R. Spike in the centerline of C. H. No. 11, passing through an iron bar at 522.13 feet;

Thence with the centerline of C. H. No. 11, East 50.04 feet to the place of beginning, containing 1.89 Acres, more or less.

The above described tract being surveyed off the east side of Ronald H. and Elizabeth Ann Cornell's present 4.05 Acre tract.

INDEXED ON MAP

4999-1D-2

I hereby certify that this is a true and accurate description of a survey made by me on November 13, 1971.

Daniel E. Gilbert
Daniel E. Gilbert, P. S. - Reg. Sur. No. 5402

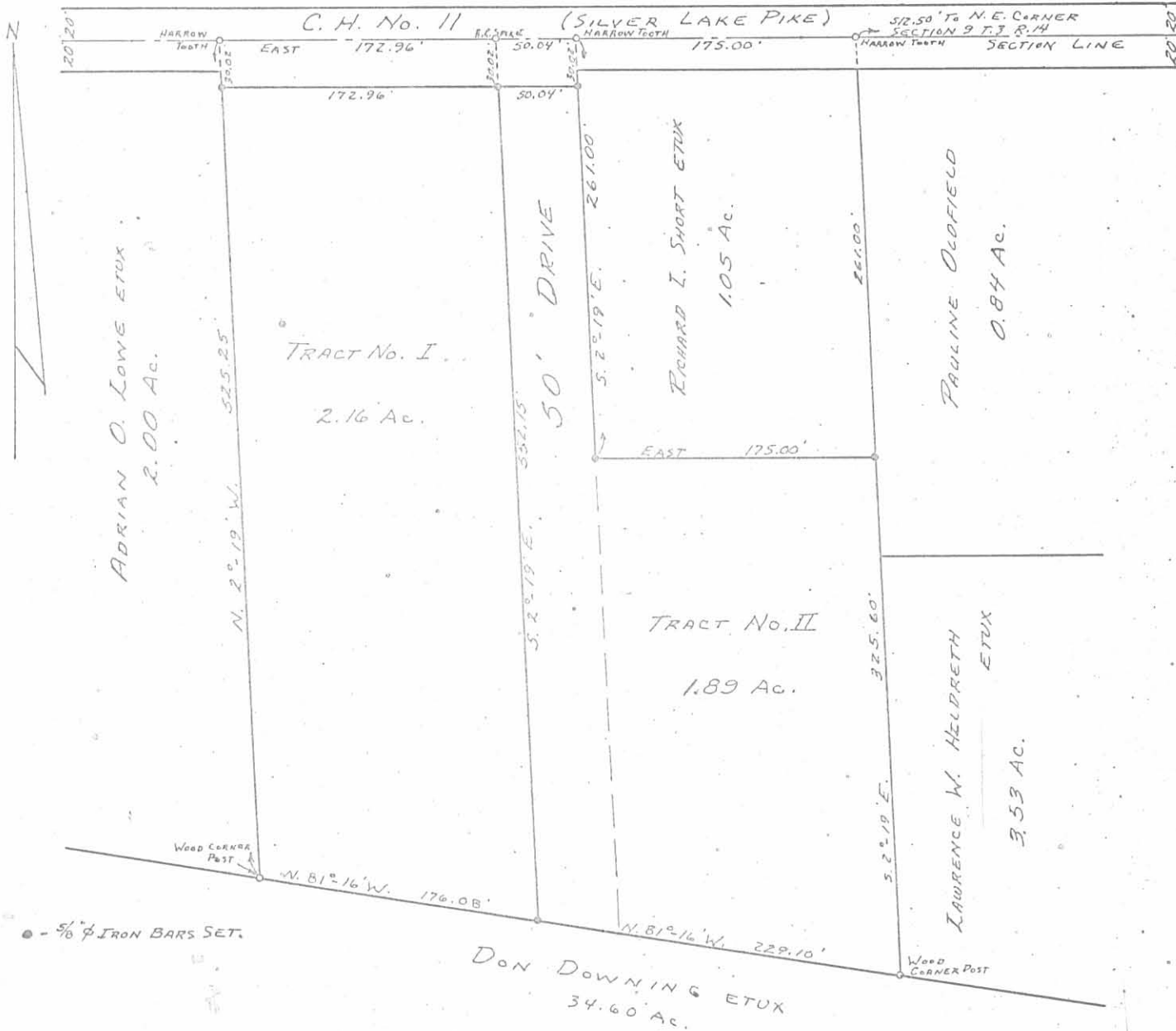

INDEXED ON MAP

4999 IP

CORNELL SURVEY
 SECTION 9 T.3 R.14 M.R.S.
 HARRISON TOWNSHIP
 LOGAN COUNTY, OHIO
 NOVEMBER 13, 1971

SCALE: 1" = 100'

SURVEYED AND PLATTED BY:
 DANIEL E. GILBERT, P.S.
 REG. SUR. NO. 5402
 1041 N. MAIN ST.
 BELLEFONTAINE, OHIO 43311