

Yelton to Davis Survey

The following described real estate situated in the Township of Harrison, County of Logan, State of Ohio and being a part of Section 5, Town 3, Range 14 and being more particularly described as follows:

Beginning at an iron bar at the southwest corner to a present 5.16 Acre tract as described in a deed from Olive M. Aiken to William F. Davis and Charles Yelton, Deed Book 371 Page 522 (7-14-77);

Thence with the west line of said tract, N. 3° 08' E. 200.00 feet to an iron bar for the true place of beginning;

Thence continuing with the west line of said tract, N. 3° 08' E. 292.30 feet to wood corner post at the southwest corner to a 3.05 Acre tract;

Thence with the south line of the said 3.05 Acre tract, S. 85° 48' E. 432.00 feet to a point in the centerline of C. H. No. 130, said point being the southeast corner to said 3.05 Acre tract;

Thence with the centerline of C. H. No. 130, S. 31° 32' E. 187.60 feet to a Bridge Spike;

Thence S. 79° 32.4' W. 554.19 feet to the place of beginning, passing through and iron bar at 32.15 feet, containing 114,127.20 square feet or 2.62 Acres, more or less.

The above being surveyed off the north side of the present 5.16 Acre tract.

I hereby certify that this is a true and accurate description of a survey made by me on July 30, 1977.

*Daniel E. Gilbert*

Daniel E. Gilbert, P.S.  
Reg. Sur. No. 5402  
1041 N. Main St.  
Bellefontaine, Ohio 43311

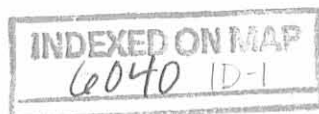

Davis to Yelton Survey

The following described real estate situated in the Township of Harrison, County of Logan, State of Ohio and being a part of Section 5, Town 3, Range 14 and being more particularly described as follows:

Beginning at an iron bar at the southwest corner to a present 5.16 Acre tract as described in a deed from Olive M. Aiken to William F. Davis and Charles Yelton, Deed Book 371 Page 522 (7-14-77);

Thence with the west line of said tract, N. 3° 08' E. 200.00 feet to an iron bar;

Thence N. 79° 32.4' E. 554.19 feet to a Bridge Spike in the centerline of C. H. No. 130, passing through an iron bar at 522.04 feet;

Thence with the centerline of C. H. No. 130, S. 31° 32' E. 187.60 feet to a R. R. Spike at the northeast corner to a 0.31 Acre tract;

Thence with the north line of said 0.31 Acre tract, S. 77° 53' W. 668.90 feet to the place of beginning, containing 110,642.40 square feet or 2.54 Acres, more or less.

The above being surveyed off the south side of the present 5.16 Acre tract.

I hereby certify that this is a true and accurate description of a survey made by me on July 30, 1977.

*Daniel E. Gilbert*

Daniel E. Gilbert, P.S.  
Reg. Sur. No. 5402  
1041 N. Main St.  
Bellefontaine, Ohio 43311

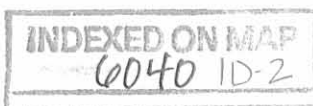

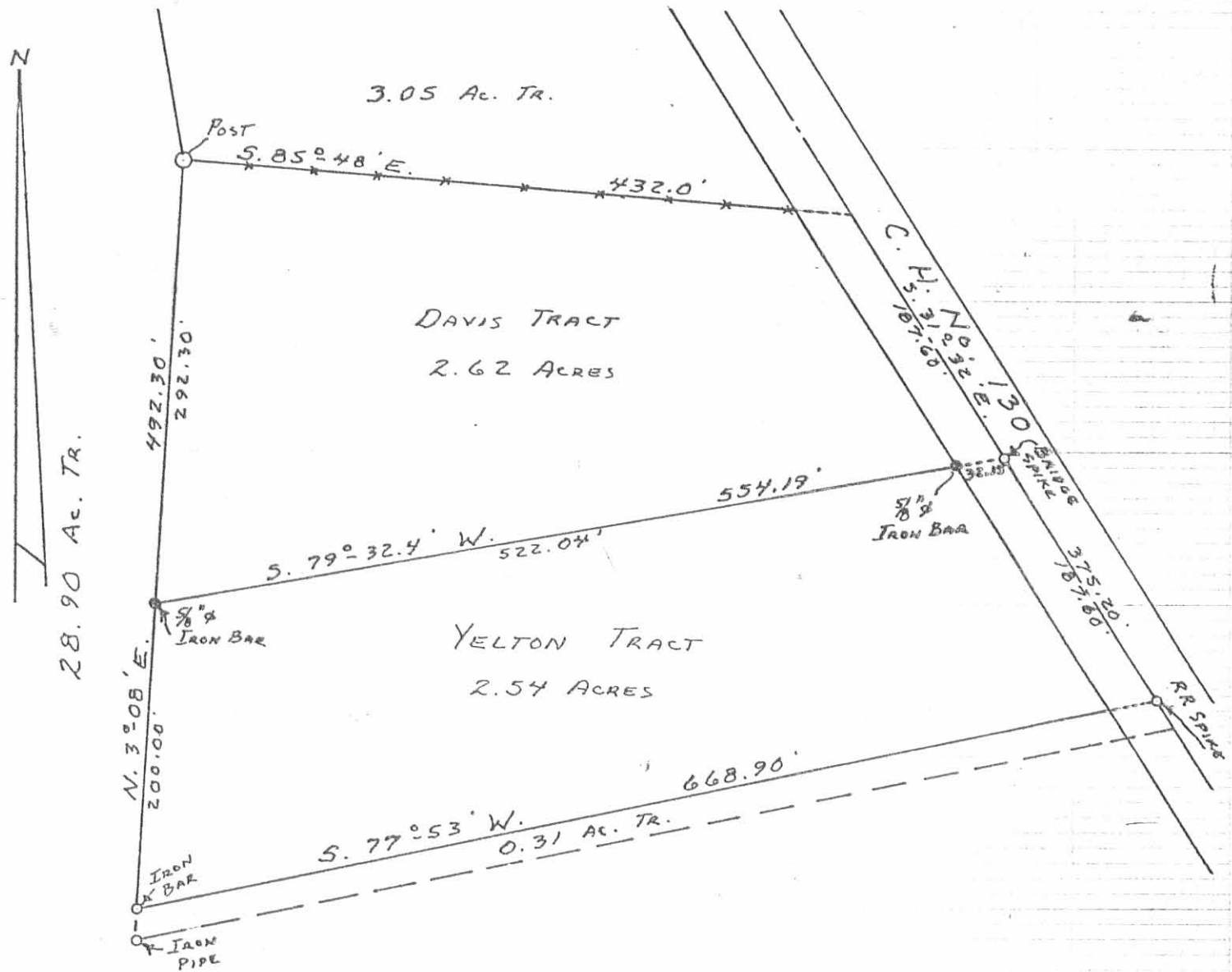

DAVIS - YELTON SURVEY  
 SECTION 5 T. 3 R. 14  
 HARRISON TOWNSHIP  
 LOGAN COUNTY, OHIO  
 JULY 30, 1977

SCALE: 1" = 100'

SURVEYED AND PLATTED BY:  
 DANIEL E. GILBERT, P.S.  
 REG. SUR. NO. 5402  
 1041 N. MAIN ST.  
 BELLEFONTAINE, OHIO 43311

INDEXED ON MAP  
 6040 1P

Aiken to Davis Survey

June, 1977

Being situated in Harrison Township, Logan County, Ohio;  
and being a part of Section 5, Town 3, Range 14.

Beginning at a point in the center of County Road 130  
that is the southeast corner of a 3.05 acre tract.

Thence with the center of County Road 130 S  $31^{\circ}-32'E$   
375.2 feet to an iron at the northeast corner of a 0.31 acre tract.

Thence S  $77^{\circ}-53'$  W 668.9 feet to an iron at the north-  
west corner of said 0.31 acre tract.

Thence N  $3^{\circ}-08'$  E 492.3 feet to a post at the southwest  
corner of said 3.05 acre tract.

Thence S  $85^{\circ}-48'$  E 432.0 feet to the place of beginning.

Containing 5.16 acres more or less. This is all of a  
tract that is carried as a 5.37 acre tract.

---

Owen K. Shirk  
Surveyor 4271

INDEXED ON MAP

6040 2D

AIKEN to DAVIS SURVEY  
 HARRISON TWP, LOGAN CO, OHIO  
 SEC. 5, T-3, R-14; 1" = 100'; • DENOTES IRONS.

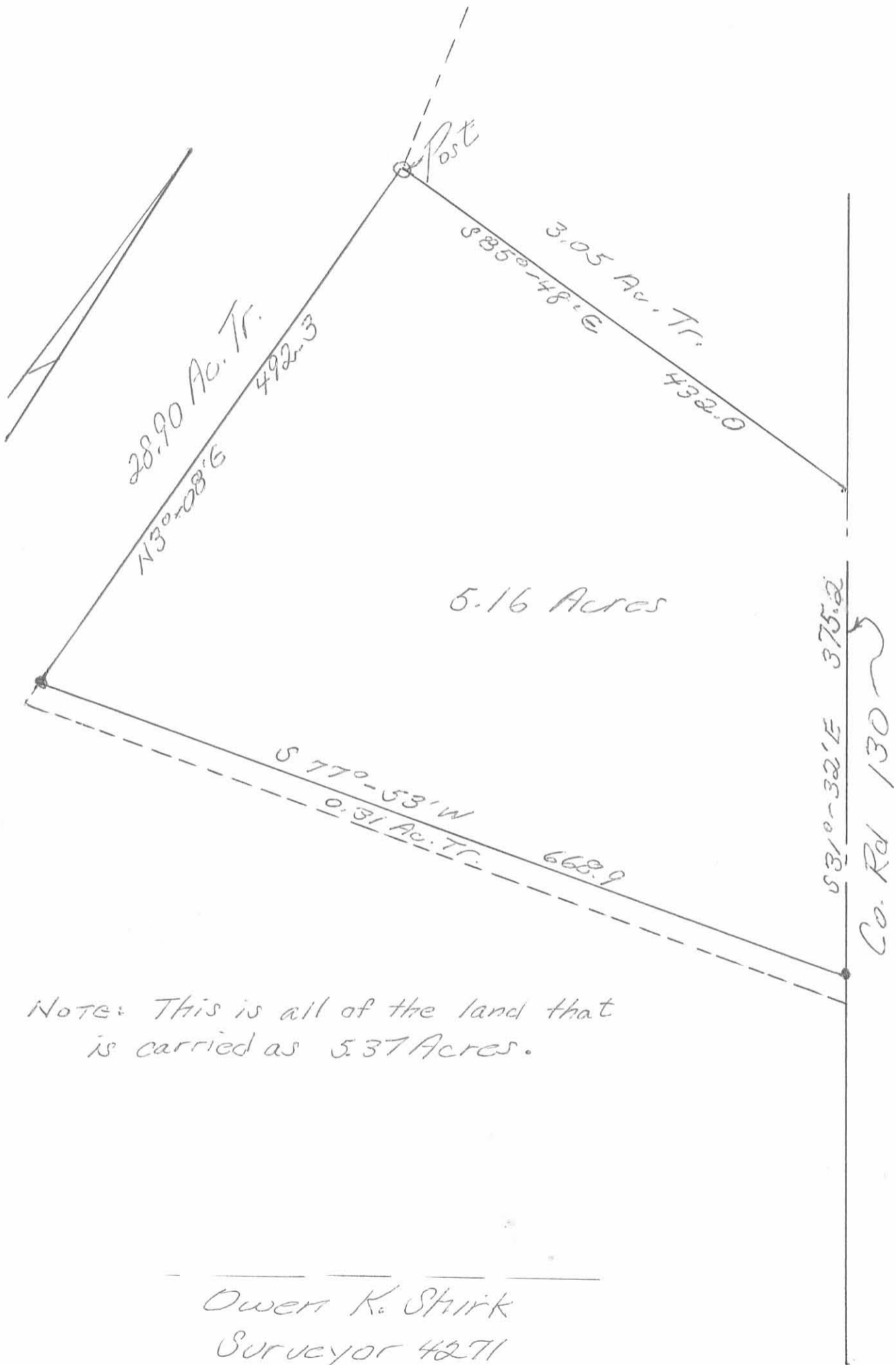

Note: This is all of the land that is carried as 5.37 Acres.

Owen K. Shirk  
 Surveyor 4271  
 June, 1977

INDEXED ON MAP  
 60402P