

Lee Surveying and Mapping Co.



Farm Surveys • Lot Surveys • Topography • Subdivisions • Construction Layout

855 EAST SANDUSKY AVENUE
BELLEFONTAINE, OHIO 43311

(513) 593-5780

CLAYTON M. LEE, P.S.
JEFFREY I. LEE, P.S.

THOMPSON (1.226 ACRES) LOT-B-1

Lying in the northeast quarter of Section 15, T-3, R-14, Harrison Township, Logan County, Ohio.

Being a part of that original 10.619 acres, in the name of Thompson, as deeded and described in Volume O.R. 56, Page 553 of the Logan County Records of Deeds and being more particularly described as follows:

Beginning at a railroad spike set on the center-line of County Highway 11 at the southeast corner of said Thompson land and also being the southwest corner of the northeast quarter of said Section 15.

THENCE, with the west line of said Thompson land, N 3°-02'-35" E, a distance of 296.76 feet to a 5/8" iron rod.

THENCE, with the Thompson north line, S 86°-54'-50" E, a distance of 180.00 feet to a 5/8" iron rod.

THENCE, S 3°-02'-35" W, a distance of 296.76 feet to a railroad spike set on the center-line of County Highway 11.

THENCE, with said center-line, N 86°-54'-50" W, a distance of 180.00 feet to the point of beginning.

Containing 1.226 acres.

This description prepared from an actual field survey.
Basis for bearings: Center-line of County Highway 11, (N 86°-54'-50" W).

Prepared by:

Clayton M. Lee
Registered Professional Surveyor No. 6181
May 19, 1988



ORIGINAL STAMP IN GREEN

L-1482

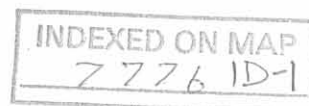

Lee Surveying and Mapping Co.



Farm Surveys • Lot Surveys • Topography • Subdivisions • Construction Layout

855 EAST SANDUSKY AVENUE
BELLEFONTAINE, OHIO 43311

(513) 593-5780

CLAYTON M. LEE, P.S.
JEFFREY I. LEE, P.S.

THOMPSON (1.022 ACRES) LOT-B-2

Lying in the northeast quarter of Section 15, T-3, R-14, Harrison Township, Logan County, Ohio.

Being a part of that original 10.619 acres, in the name of Thompson, as deeded and described in Volume O.R. 56, Page 553 of the Logan County Records of Deeds and being more particularly described as follows:

Beginning at a railroad spike set on the center-line of County Highway 11 at the southeast corner of said Thompson land and also being the southwest corner of the northeast quarter of said Section 15.

THENCE, with the said center-line of County Highway 11, S 86°-54'-50" E, a distance of 180.00 feet to a railroad spike. THE TRUE POINT OF BEGINNING.

THENCE, parallel to grantor's west line, N 3°-02'-35" E, a distance of 296.76 feet to a 5/8" iron rod.

THENCE, parallel to County Highway 11, S 86°-54'-50" E, a distance of 150.00 feet to a 5/8" iron rod (set).

THENCE, S 3°-02'-35" W, a distance of 296.76 feet to a railroad spike set on the center-line of County Highway 11.

THENCE, with said center-line, N 86°-54'-50" W, a distance of 150.00 feet to the true point of beginning.

Containing 1.022 acres.

This description prepared from an actual field survey.
Basis for bearings: Center-line of County Highway 11, (N 86°-54'-50" W).

Prepared by:

Clayton M. Lee

Clayton M. Lee
Registered Professional Surveyor No. 6181
May 19, 1988



ORIGINAL STAMP IN GREEN

INDEXED ON MAP
7776 1D-2

Received 5-20-88

OK (CL)

Lee Surveying and Mapping Co.



Farm Surveys • Lot Surveys • Topography • Subdivisions • Construction Layout

855 EAST SANDUSKY AVENUE
BELLEFONTAINE, OHIO 43311

(513) 593-5780

CLAYTON M. LEE, P.S.
JEFFREY I. LEE, P.S.

THOMPSON (1.022 ACRES) LOT-B-3

Lying in the northeast quarter of Section 15, T-3, R-14, Harrison Township, Logan County, Ohio.

Being a part of that original 10.619 acres, in the name of Thompson, as deeded and described in Volume O.R. 56, Page 553 of the Logan County Records of Deeds and being more particularly described as follows:

Beginning at a railroad spike set on the center-line of County Highway 11 at the southeast corner of said Thompson land and also being the southwest corner of the northeast quarter of said Section 15.

THENCE, with the said center-line of County Highway 11, S 86°-54'-50" E, a distance of 330.00 feet to a railroad spike. THE TRUE POINT OF BEGINNING.

THENCE, parallel to grantor's west line, N 3°-02'-35" E, a distance of 296.76 feet to a 5/8" iron rod.

THENCE, parallel to County Highway 11, S 86°-54'-50" E, a distance of 150.00 feet to a 5/8" iron rod (set).

THENCE, S 3°-02'-35" W, a distance of 296.76 feet to a railroad spike set on the center-line of County Highway 11.

THENCE, with said center-line, N 86°-54'-50" W, a distance of 150.00 feet to the true point of beginning.

Containing 1.022 acres.

This description prepared from an actual field survey.
Basis for bearings: Center-line of County Highway 11, (N 86°-54'-50" W).

Prepared by:

Clayton M. Lee

Clayton M. Lee
Registered Professional Surveyor No. 6181
May 19, 1988



ORIGINAL STAMP IN GREEN

INDEXED ON MAP
7776 10-3

L-1482

Lee Surveying and Mapping Co.



Farm Surveys • Lot Surveys • Topography • Subdivisions • Construction Layout

855 EAST SANDUSKY AVENUE
BELLEFONTAINE, OHIO 43311

(513) 593-5780

CLAYTON M. LEE, P.S.
JEFFREY I. LEE, P.S.

THOMPSON (1.022 ACRES) LOT-B-4

Lying in the northeast quarter of Section 15, T-3, R-14, Harrison Township, Logan County, Ohio.

Being a part of that original 10.619 acres, in the name of Thompson, as deeded and described in Volume O.R. 56, Page 553 of the Logan County Records of Deeds and being more particularly described as follows:

Beginning at a railroad spike set on the center-line of County Highway 11 at the southeast corner of said Thompson land and also being the southwest corner of the northeast quarter of said Section 15.

THENCE, with the said center-line of County Highway 11, S 86°-54'-50" E, a distance of 480.00 feet to a railroad spike. THE TRUE POINT OF BEGINNING.

THENCE, parallel to grantor's west line, N 3°-02'-35" E, a distance of 296.76 feet to a 5/8" iron rod.

THENCE, parallel to County Highway 11, S 86°-54'-50" E, a distance of 150.00 feet to a 5/8" iron rod (set).

THENCE, S 3°-02'-35" W, a distance of 296.76 feet to a railroad spike set on the center-line of County Highway 11.

THENCE, with said center-line, N 86°-54'-50" W, a distance of 150.00 feet to the true point of beginning.

Containing 1.022 acres.

This description prepared from an actual field survey.
Basis for bearings: Center-line of County Highway 11, (N 86°-54'-50" W).

Prepared by:

Clayton M. Lee
Registered Professional Surveyor No. 6181
May 19, 1988



ORIGINAL STAMP IN GREEN

INDEXED ON MAP
7776104

ROPP, ORIG. 115,397 AC
D.VOL. O.R. 54, PG. 10

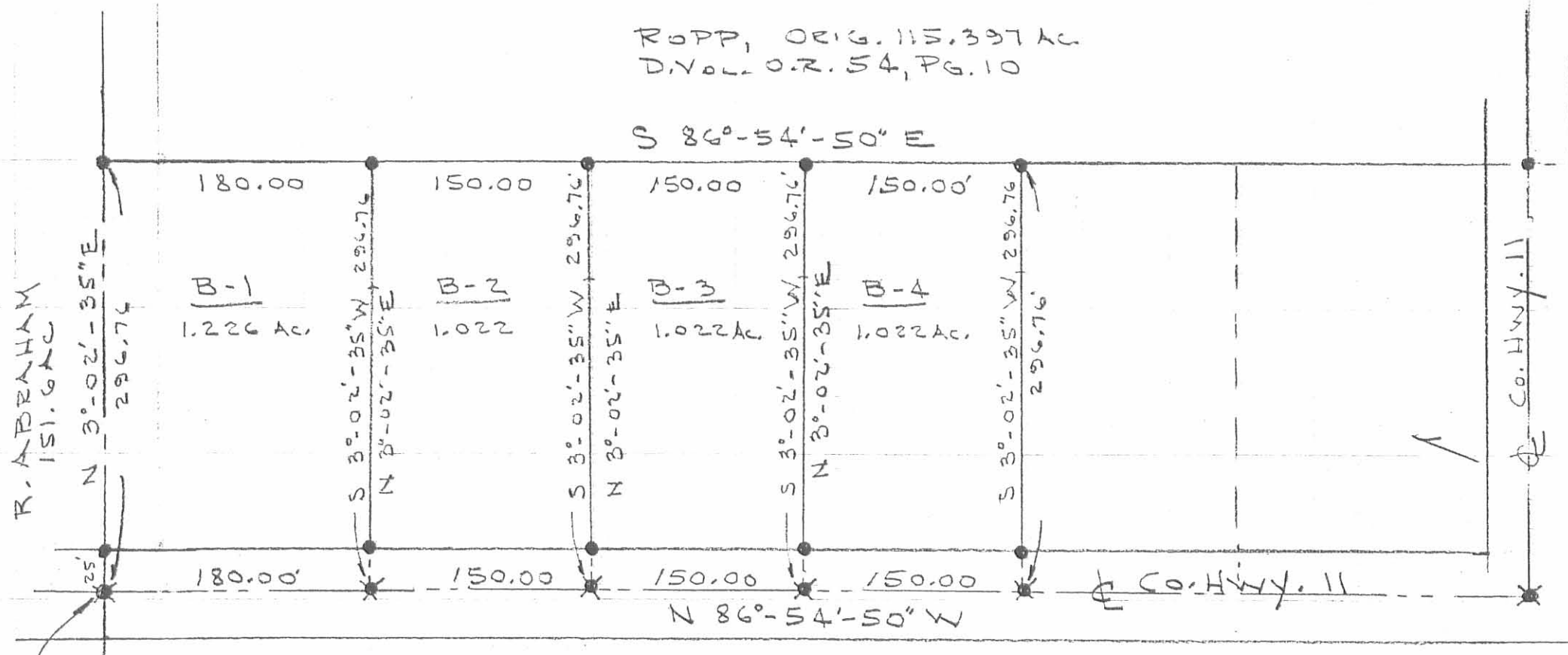

SCALE = 1" = 100'

CENTER OF SEC. 15 P.O.B.

SUBDIVIDING OF THE THOMPSON LAND (O.R. 56, PG. 553) 10.619 AC.
NE QUAR. SECTION 15, T-3, R-14,
HARRISON TWP, LOGAN COUNTY, OHIO

- = 5/8" IRON ROD (SET)
- ✱ = RR SPIKE (SET)

BY: *Jeffrey I. Lee*
JEFFREY I. LEE
MAY 17, 1988

INDEXED ON MAP
7776 1P