

Received 6-27-89 OK 6-28-89 C.R

Lee Surveying and Mapping Co.



Farm Surveys • Lot Surveys • Topography • Subdivisions • Construction Layout

855 EAST SANDUSKY AVENUE
BELLEFONTAINE, OHIO 43311

(513) 593-5780

CLAYTON M. LEE, P.S.
JEFFREY I. LEE, P.S.

E.T. GREIDER 9.499 ACRE SURVEY

Lying in the southwest quarter of Section 22, T-3, R-14, Harrison Township, Logan County, Ohio.

Being out of the northwest part of that 59.41 acre tract in the name of Edmund Greider as deeded and described in Volume 343, Page 41, Tract I of the Logan County Records of Deeds and being more particularly described as follows:

Beginning at a railroad spike set on the center-line of Township Road 31, marking the northwest corner of the said Greider 59.41 acre tract, a distance of 1396.6 feet, southerly, with said center-line from the center-line of Township Road 206.

THENCE, with the north boundary of said 59.41 acres, the following three bearings and distances:

S 83°-42'-20" E, 592.42 feet to a corner stone (found).

S 6°-57'-05" W, 112.42 feet to a chiseled point on a concrete base of a railroad rail post.

S 83°-37'-45" E, 154.19 feet to a 5/8" iron rod (set).

THENCE, S 6°-36'-35" W, a distance of 465.65 feet to a 5/8" iron rod (set).

THENCE, N 83°-25'-30" W, a distance of 739.73 feet to a railroad spike set on the center-line of Township Road 31.

THENCE, with said center-line, N 6°-00' E, a distance of 579.48 feet to the point of beginning.

Containing 9.499 acres.

This description prepared from an actual field survey.

Basis for bearings: Center-line of Township Road 31 = N 6°-00' E.

Prepared by:

Clayton M. Lee

Clayton M. Lee
Registered Professional Surveyor No. 6181
June 26, 1989



ORIGINAL STAMP IN GREEN

L-1744

INDEXED ON MAP
7925 1D

TWP. RD. 206

1/4 SEC. LINE

- = 5/8" IRON ROD SET
- ⊗ = RR SPIKE SET
- ⊠ = " " FOUND



SCALE 1" = 200'

M. McCULLY, 72.4 AC.
VOL. 75, PG. 748

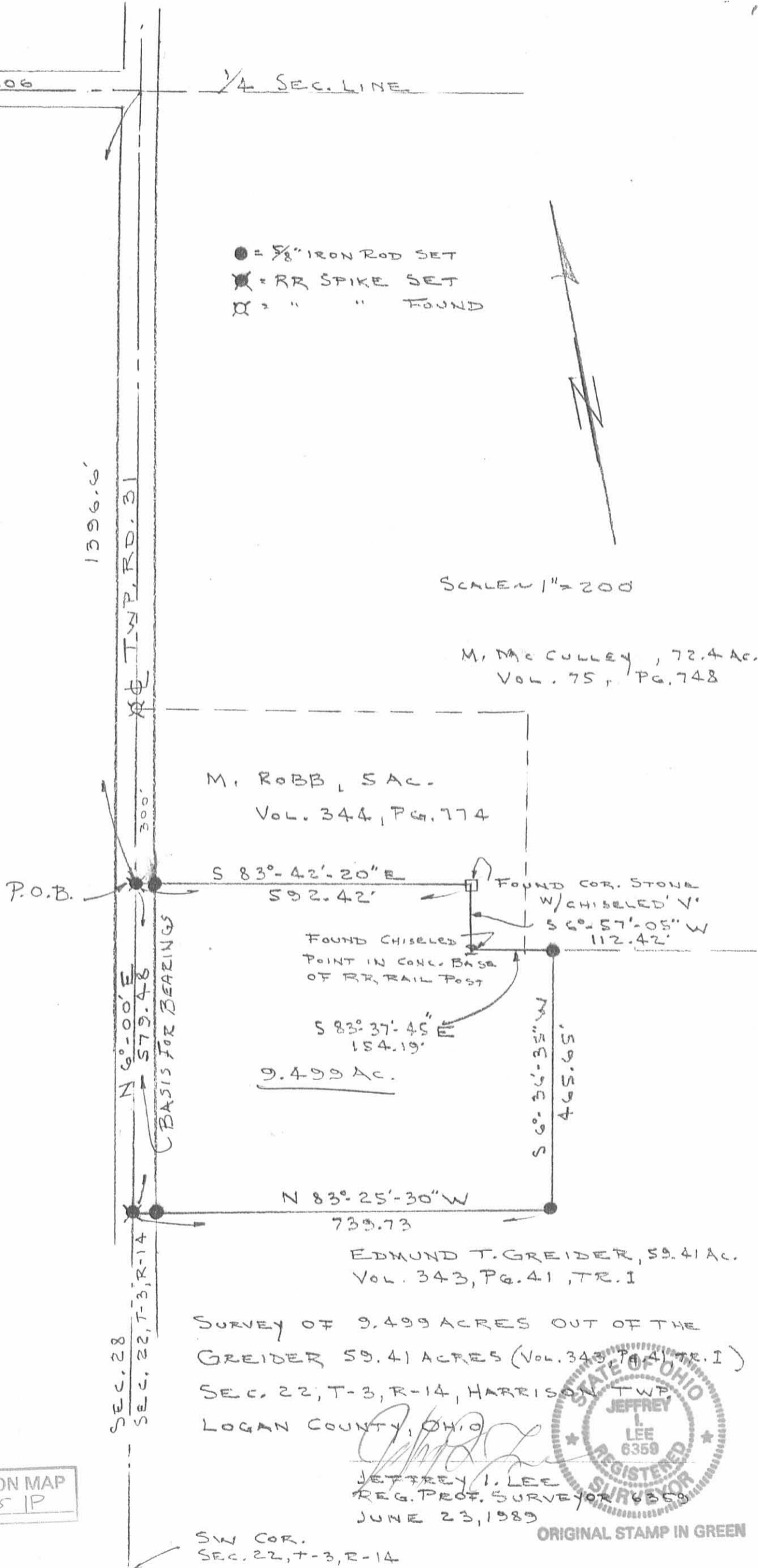

M. ROBB, 5 AC.
VOL. 344, PG. 774

P.O.B.

S 83°-42'-20" E
592.42'

FOUND CHISELED
POINT IN CONC. BASE
OF RR RAIL POST

S 83°-37'-45" E
154.19'

9.499 AC.

FOUND COR. STONE
W/ CHISELED V.
S 6°-57'-05" W
112.42'

S 6°-36'-35" W
465.65'

N 83°-25'-30" W
739.73

EDMUND T. GREIDER, 59.41 AC.
VOL. 343, PG. 41, TR. 1

SURVEY OF 9.499 ACRES OUT OF THE
GREIDER 59.41 ACRES (VOL. 343, PG. 41, TR. 1)
SEC. 22, T-3, R-14, HARRISON TWP,
LOGAN COUNTY, OHIO

JEFFREY I. LEE
REG. PROF. SURVEYOR 6359
JUNE 23, 1989



ORIGINAL STAMP IN GREEN

SW COR.
SEC. 22, T-3, R-14

INDEXED ON MAP
7925 IP

SEC. 28

SEC. 22, T-3, R-14

1396.6'

TWP. RD. 31

N 6°-00' E
579.48'
BASIS FOR BEARINGS