

Received 5-21-92

OK. (C.B.)

LESLIE H. GEESLIN
REGISTERED SURVEYOR NO. 5248
P. O. BOX 274
RUSHSVLVANIA, OHIO 43347

TELEPHONE: (513) 468-2793

PETTY SURVEY

May 19, 1992

The following described real estate situated in the State of Ohio, County of Logan, Township of Harrison, being part of Section 10, Town 3, Range 14 and more particularly described as follows:

Beginning at a stone found at the intersection of the centerlines of County Highway 11 and County Highway 32.

Thence with the centerline of County Highway 11 N. $89^{\circ}58'00''$ W. 213.75 feet to a R. R. spike found at the southeast corner of Eugene R. Hammond's 0.94 acre tract as described in O. R. Vol. 349 Page 874.

Thence with said Hammond's east line N. $1^{\circ}05'30''$ W. 305.74 feet to a 5/8 inch iron bar found at the southwest corner of Robert L. Downing's 1.5 acre tract as described in D. B. Vol. 286 Page 489 passing a 5/8 inch iron bar found at 30.00 feet.

Thence with said Downing's south line S. $89^{\circ}58'00''$ E. 213.75 feet to a R. R. spike found in the centerline of County Highway 32.

Thence with the centerline of said County Highway 32 S. $1^{\circ}05'30''$ E. 305.74 feet to the place of beginning.

Containing 1.500 acres more or less of which 0.147 acre is in the right-of-way of County Highway 11 and 0.190 acre is in the right-of-way of County Highway 32.

Bearings are based on an assumed bearing (N. $89^{\circ}58'00''$ W.) for the centerline of County Highway 11 in this field survey.



INDEXED ON MAP
86941D

Leslie H. Geeslin

ROBERT J. DOWNING
69.3 AC.
D.B. VOL. 255 PG. 513

ROBERT L. DOWNING
1.5 AC.
D.B. VOL. 286 PG 489

LEGEND:
"A" = R.R. SPIKE
FOUND
"B" = 5/8 INCH IRON
BAR FOUND
"C" = STONE FOUND

EUGENE R. HAMMOND

0.94 AC.
D.R. VOL 349 PG 874

1.500 AC.

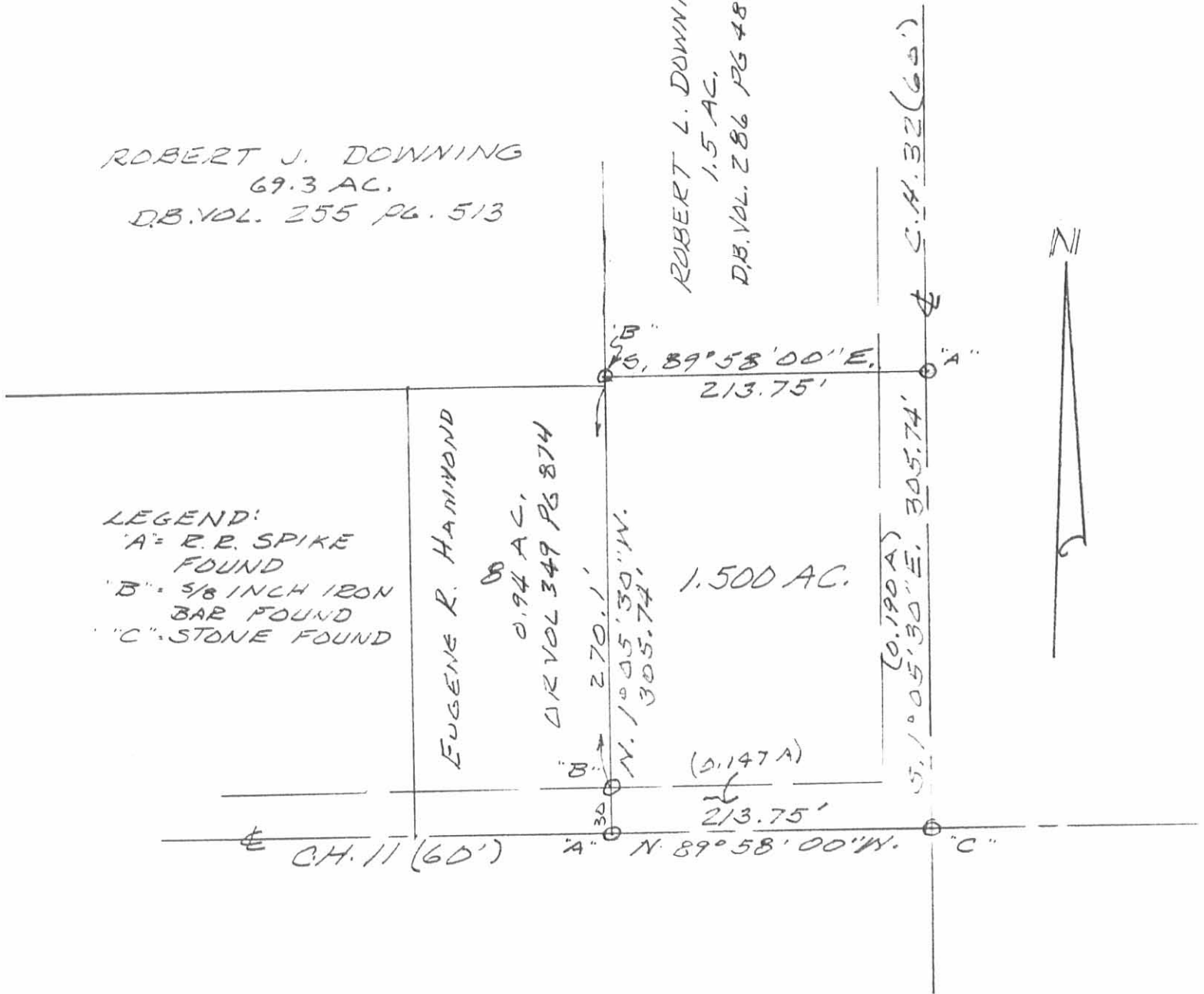

SURVEY OF 1.500 AC. TRACT
IN SEC. 10 TOWN 3, RANGE 14,
HARRISON TOWNSHIP, LOGAN
COUNTY, OHIO FOR FRED L.
PETTY.

MAY 19, 1992
SCALE: 1" = 100



INDEXED ON MAP
8694 IP

Leslie H. Geeslin
LESLIE H. GEESLIN
RUSHSVLVANIA, OHIO
PH 513-463-2793