

LESLIE H. GEESLIN

REGISTERED SURVEYOR 5248

P. O. BOX 274

RUSHSVLVANIA, OHIO 43347

TELEPHONE: (513) 468-2793

NEER SURVEY

January 16, 1995

The following described real estate situated in the State of Ohio, County of Logan, Township of Harrison, being part of Section 22, Town 3 Range 14, M. R. S., and more particularly described as follows:

Beginning at a 5/8 inch iron bar set in the line between Benjamin Willoby's 72.41 acre tract as described in O. R. Vol. 172 Page 665 and Mary F. Neer's 28.120 acre tract as described in O. R. Vol. 164 Page 321 said iron bar being S. 5° 52' 51" E. 940.45 feet from a T rail post found at the northwest corner of said Neer's 28.120 acre tract.

Thence S. 84° 16' 00" E. 501.36 feet to a cap and nail set in the centerline of Township Road 46.

Thence with said centerline S. 5° 44' 00" W. 230.00 feet to a cap and nail set.

Thence N. 84° 16' 00" W. 501.95 feet to a 5/8 inch iron bar set in the east line of said Benjamin Willoby's 72.41 acre tract.

Thence with said Willoby's east line N. 5° 52' 51" E. 230.00 feet to the place of beginning.

Containing 2.649 acres more or less of which 0.132 acre is in the right of way of Township Road 46.

The above described 2.649 acre tract being part of Mary F. Neer's 28.120 acre tract as described in O. R. Vol. 164 Page 321.

Bearings are based on an assumed bearing (S. 5° 44' 00" W.) for the centerline of Township Road 46 in this field survey by Leslie H. Geeslin, Reg. Surveyor 5248 on January 16, 1995.



Leslie H. Geeslin

HA A:\14NEER.SAM

INDEXED ON MAP
8973 1D

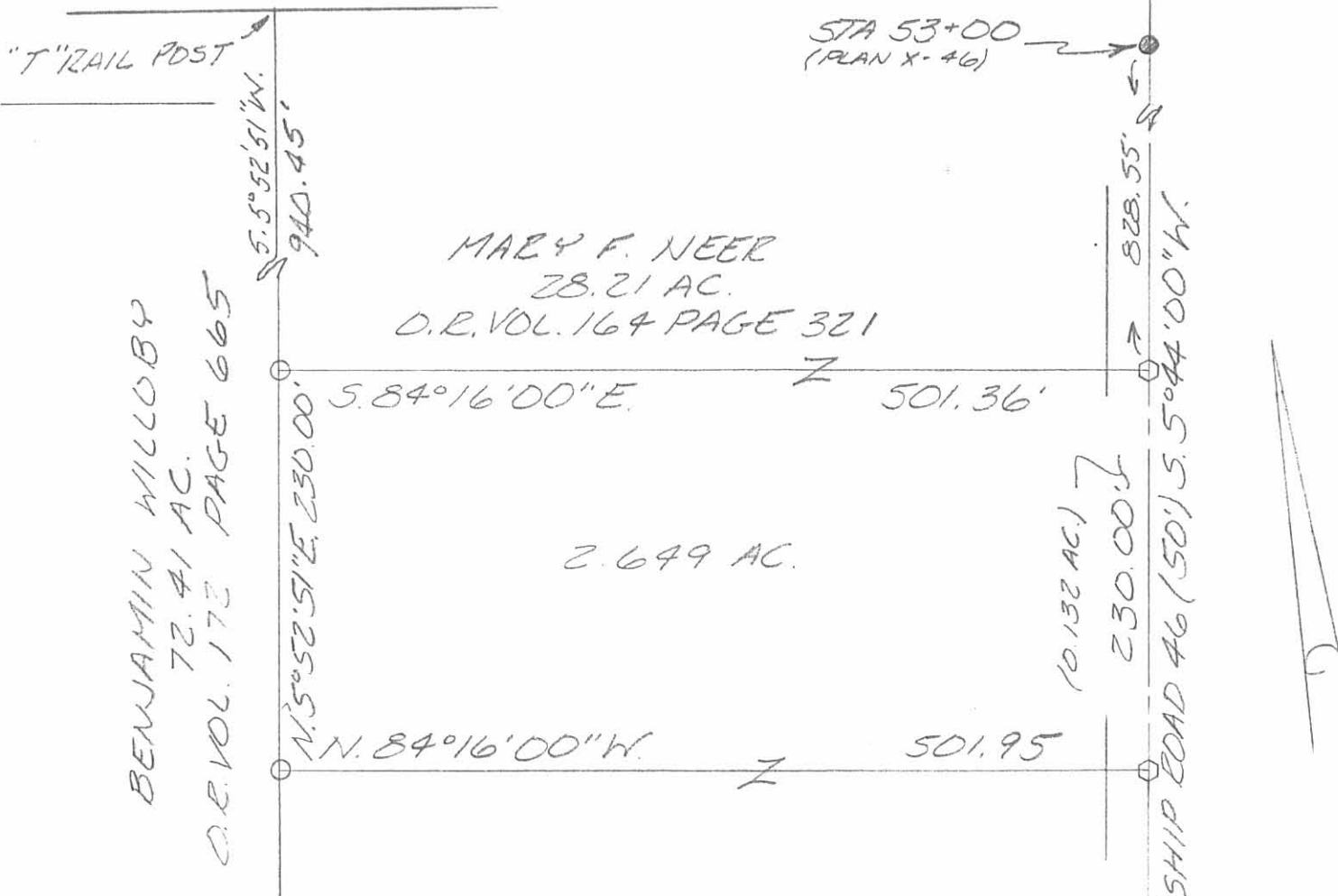

- LEGEND:
- = 5/8 INCH IRON BAR SET
 - = CAP AND NAIL SET
 - = 3/4 INCH IRON BAR FOUND

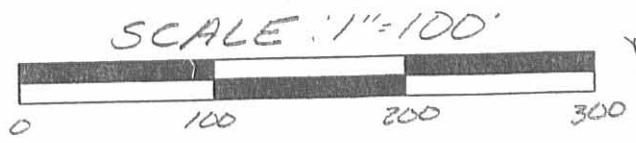

SURVEY OF A 2.649 ACRE TRACT
 1/4 SECTION 22, TOWN 3, RANGE 14, M.R.S.
 HARRISON TOWNSHIP, LOGAN COUNTY,
 OHIO FOR ARDEN NEER ON JAN. 16, 1995

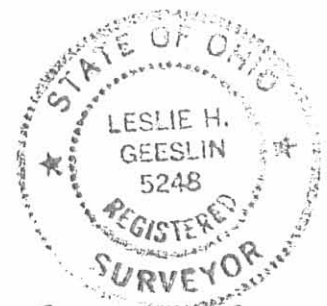

Leslie H. Geeslin
 LESLIE H. GEESLIN
 RUSHSVLVANIA, O
 (513) 468-2793

INDEXED ON MAP
 8973 1P