

100
 Survey for Geo Reed

measured 90 ft from iron between
 Hornberger & Reed.

Turned $80^{\circ} 1'$ = with Hornberger
 and Reed line to a pit
 26 ft from \odot of main track
 of CCC + sth. 133.3

measured 110' along st. turned
 110 ft $80^{\circ} 1'$ thence 85' to
 26' from \odot of RR

112.5 ft on backside

Levels-

7.49	Top take
2.71	S M
3.42	N M
1.25	NE
0.66	SE

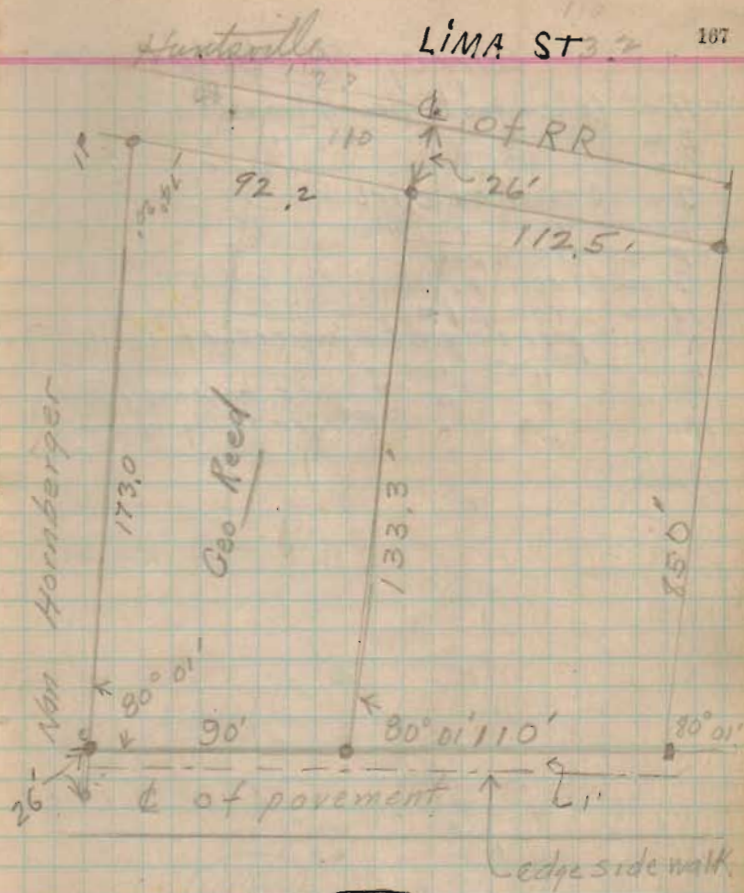

INDEXED ON MAP

SURVEY FOR JOHN WARD
0.495 Acre
July 29, 1985

The following described tract of land is situated in the State of Ohio, County of Logan, Township of McArthur, Village of Huntsville, V.M.S. 9904, being all of John E. Ward's 0.20 acre tract described in deed volume 293, page 520, and all of John E. and Gatha E. Ward's 0.35 acre tract described in deed volume 385, page 159, said parcel being more particularly described as follows:

Beginning, for reference, at a P.K. nail found in the centerline of Lima Street (State Route # 117) between State Highway right of way monuments found at Sta. 277+00, said centerline also being the west line of V.M.S. 9904;

thence North $7^{\circ}20'00''$ West (assumed bearing) 105.52 feet, following the centerline of Lima Street and west line of V.M.S. 9904, to a point being the southwest corner of said 0.35 acre tract and the northwest corner of Freda Alloway's 0.34 acre tract described in deed volume 190, page 496, said point marking the place of beginning;

thence North $7^{\circ}20'00''$ West 150.00 feet, following the centerline of Lima Street, west line of V.M.S. 9904, and west line of said 0.35 acre tract and said 0.20 acre tract, to a point being the southwest corner of Harrison W. and Janet Lynn Craft's 0.25 acre tract described in deed volume 393, page 951;

thence South $86^{\circ}23'20''$ East 112.00 feet, passing through an iron pin set for reference at 30.56 feet and following the north line of said 0.20 acre tract, to an iron pin set;

thence South $17^{\circ}54'00''$ West 59.30 feet, following the east line of said 0.20 acre tract, to an iron pin set in the north line of said 0.35 acre tract;

thence South $87^{\circ}21'00''$ East 112.46 feet, following the north line of said 0.35 acre tract, to an iron pin set in the westerly line of the abandoned former C.C.C. and St. Louis Railroad;

thence South $17^{\circ}54'00''$ West 91.87 feet, following the east line of said 0.35 acre tract and westerly line of said Railroad, to an iron pin set;

thence North $87^{\circ}21'00''$ West 158.68 feet, following the south line of said 0.35 acre tract and north line of said 0.34 acre tract, passing through an iron pin set for reference at 128.22 feet, to the place of beginning, containing 0.495 acre, more or less, and subject to all valid easements and restrictions of record.

-cont.-

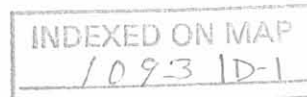

SURVEY FOR JOHN WARD
0.495 Acre
July 29, 1985

The above description was prepared from a field survey completed in July of 1985 by Paul R. Clapsaddle, Registered Surveyor # 6140. Iron pins set are 5/8" by 30" reinforcing rod with I.D. cap.

ATTEST: Paul R. Clapsaddle P.S.#6140
Registered Surveyor # 6140
19019 W. Darby Rd.
Marvsville, Ohio 43040
(513) 747-2599



INDEXED ON MAP
1093 1D-2

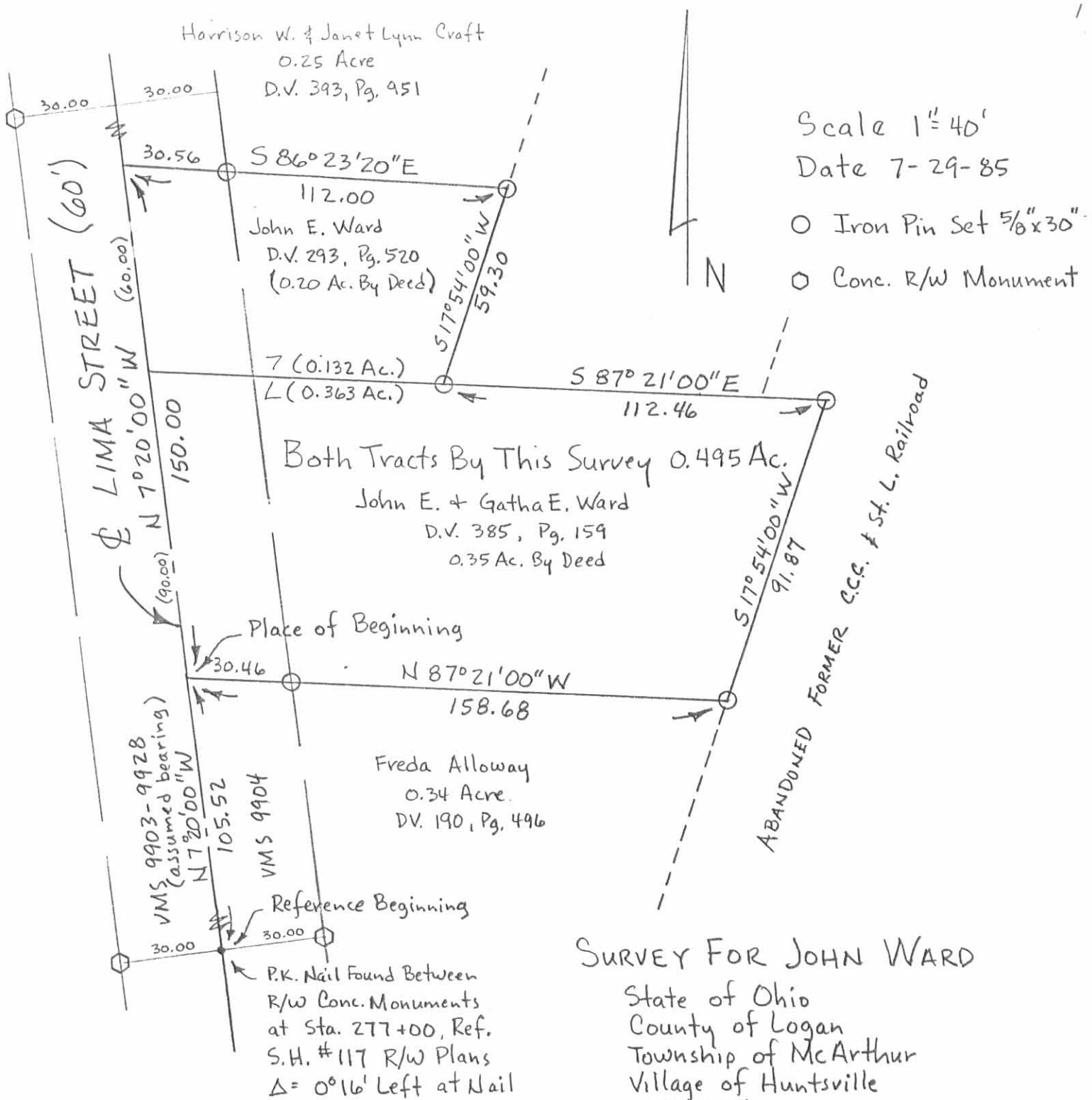

SURVEY FOR JOHN WARD

State of Ohio
County of Logan
Township of McArthur
Village of Huntsville
VMS 9904
Being all of John E. Ward's 0.20
acre tract described in deed
volume 293, page 520, and all of
John E. & Gatha E. Ward's 0.35
acre tract described in deed
volume 385, page 159.

Survey By:

Paul R. Clapsaddle P.S. #6140
19019 W. Darby Rd.
Marysville, Ohio 43040
(513) 747-2599

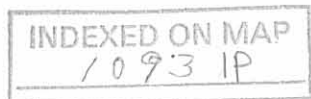

LESLIE H. GEESLIN

REGISTERED SURVEYOR 5248

P. O. BOX 274

RUSHSVLVANIA, OHIO 43347

TELEPHONE: (937) 468-2793

FAX: (937) 468-2080

BEECH SURVEY

July 13, 1999

The following described real estate situated in the State of Ohio, County of Logan, Township of McArthur, being part of Virginia Military Survey 9904 in the Village of Huntsville and more particularly described as follows:

Beginning at a magnetic nail set in the centerline of Lima Street at the southwest corner of Ryan M. Sawmiller etal's 0.35 acre tract as described in O. R. Vol. 327 Page 332 (Tract I).

Thence with said Sawmiller's south line S. 87° 26' 51" E. 160.82 feet to a 5/8 inch iron bar set in the west line of Proviso, Inc.'s 1.295 acre tract as described in O. R. Vol. 294 Page 264, (Parcel two) passing a 5/8 inch iron bar found at 30.45 feet.

Thence with the west line of said 1.295 acre tract S. 17° 28' 36" W. 112.50 feet to a 5/8 inch iron bar set at the northeast corner of United Telephone Company's 0.21 acre tract as described in D. B. Vol. 134 Page 543.

Thence with the north line of said 0.21 acre tract N. 87° 15' 50" W. 112.83 feet to a magnetic nail set in the centerline of said Lima Street, passing a 5/8 inch iron bar set at 82.38 feet.

Thence with said centerline of Lima Street N. 7° 09' 04" W. 4.50 feet to a magnetic nail set at an angle in said centerline.

Thence continuing with said centerline N. 7° 24' 53" W. 105.50 feet to the place of beginning.

Containing 0.341 acre more or less, of which 0.076 acre is in the right of way of said Lima Street.

The above described 0.341 acre tract being a new survey of Gail Alloway, Jr. etal's 0.34 acre tract as described in O. R. Vol. 64 Page 813.

Bearings are based on an assumed bearing (N. 7° 24' 53" W.) for the centerline of Lima Street in this field survey by Leslie H. Geeslin, Reg. Surveyor No. 5248, on July 13, 1999.



INDEXED ON MAP
1093 2D

Leslie H. Geeslin

LEGEND:

- = 5/8" IRON BAR FOUND
- = MAGNETIC NAIL SET
- = 5/8" IRON BAR SET
- ⊙ = CONC. MONUMENT FOUND

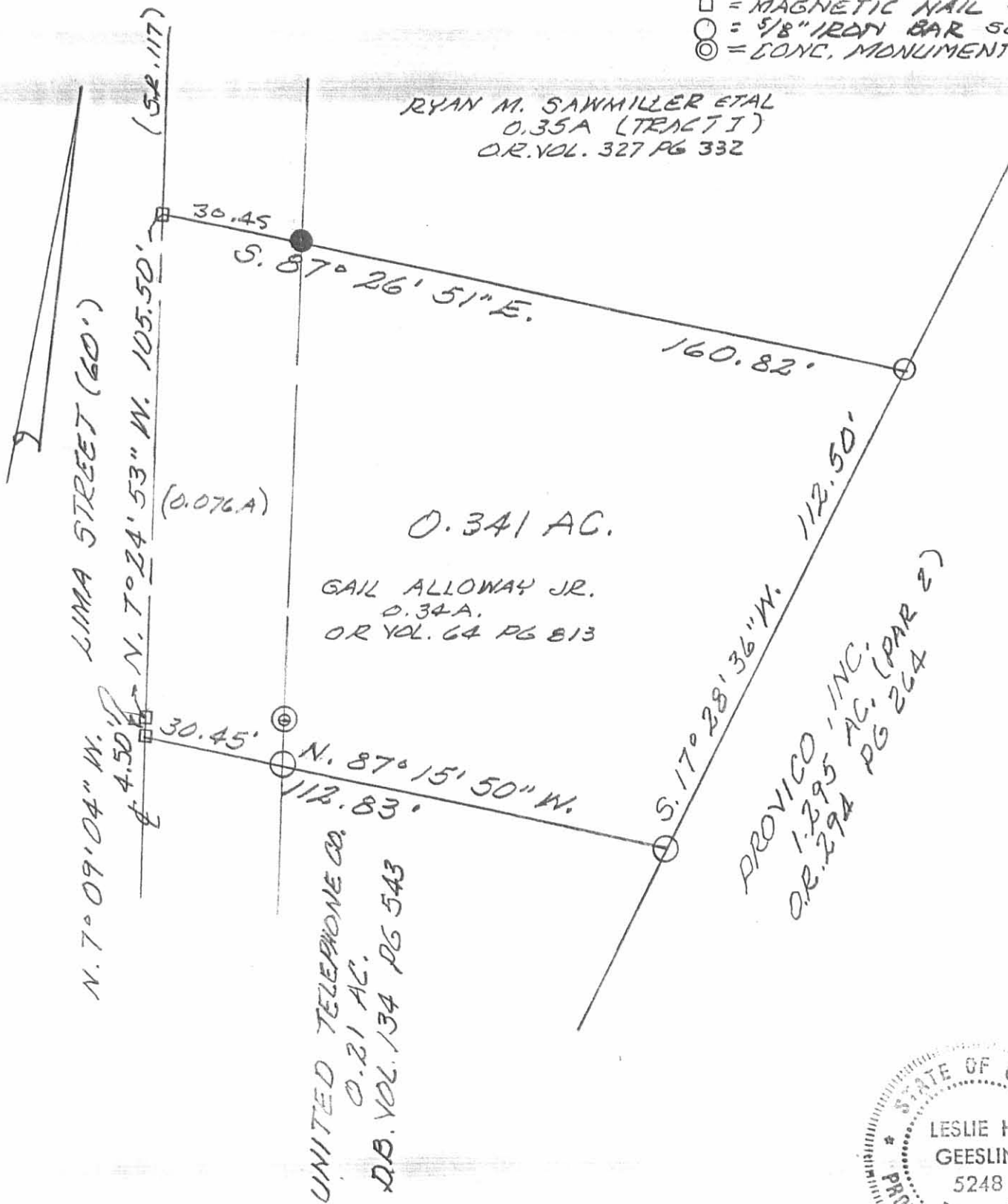

RYAN M. SAWMILLER ETAL
 0.35A (TRACT 1)
 O.R. VOL. 327 PG 332

0.341 AC.

GAIL ALLOWAY JR.
 0.34A.
 O.R. VOL. 64 PG 813

PROVISO, INC.
 1.295 AC. (PAR 2)
 O.R. 294 PG 264

UNITED TELEPHONE CO.
 0.21 AC.
 D.B. VOL. 134 PG 543



SURVEY OF 0.341 AC. TRACT IN
 V.M.S. 9904 IN VILLAGE OF HUNTSVILLE,
 McARTHUR TOWNSHIP, LOGAN COUNTY,
 OHIO FOR RUTH A. BEECH.

JULY 13, 1999
 SCALE: 1" = 30'



Leslie H. Geeslin
 LESLIE H. GEESLIN
 RUSHSYLVANIA, OHIO
 PH 937-468-2793

INDEXED ON MAP
 1093 2P

100
 78
 Survey for Geo. Reed

measured 90 ft from iron between
 Hornberger & Reed.

Turned $80^{\circ} 1'$ = with Hornberger
 and Reed line to a post
 26 ft from ϕ of main track
 of CCC sth. 133.3

measured 110' along st. turned
~~110 ft~~ $80^{\circ} 1'$ thence 85' to
 26' from ϕ of RR

112.5 ft on backside

Levels.

7.49	Top side
2.71	S W
3.42	N W
1.25	N E
0.66	S E

1
 16
 1

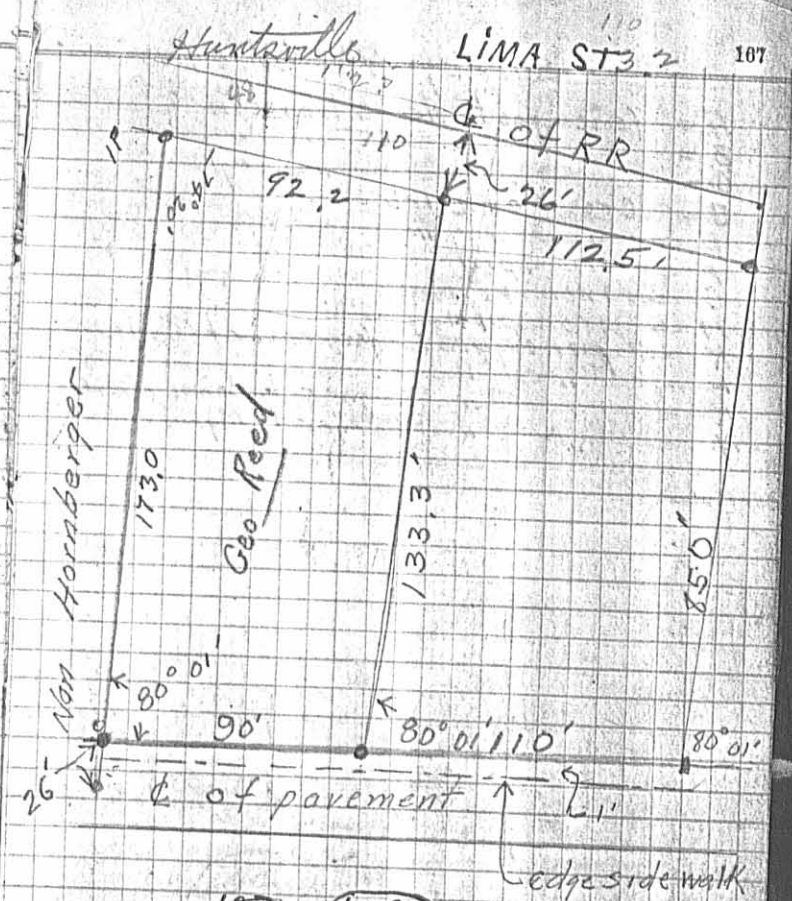

~~103~~ (1093) 30

INDEXED ON MAP