

K. of P. Surrey Huntsville.

Lots 9 To 14 66X132
see When survey Page 5-6-7-8

- A - Iron same as J Page 7
- B - 1" Iron
- C - 1" Square Iron Round Head 2' long.
- D - 1" " " " " "
- E - 1" Round Iron
- F - 1" Square Iron Round Head 2' long.
- G - 1" " " " " "
- H - 1" " " " " "
- I - 1" " " " " "
- J - 1" Pipe - Found
- K - 1" Iron
- L - 1" "
- M - 1" "
- N Ford Axel - Found
- O " " - Set 3/8" Pipe
- P 1" Pipe - Found

Feb. 22, 1930

Warm

Wright
Bill

Water St. 60'

9

x x x x x

10

Alley 16 1/2'

11

12

4th St. 60'

13

14

15 16

Line St. State Route 32

Wishart St.

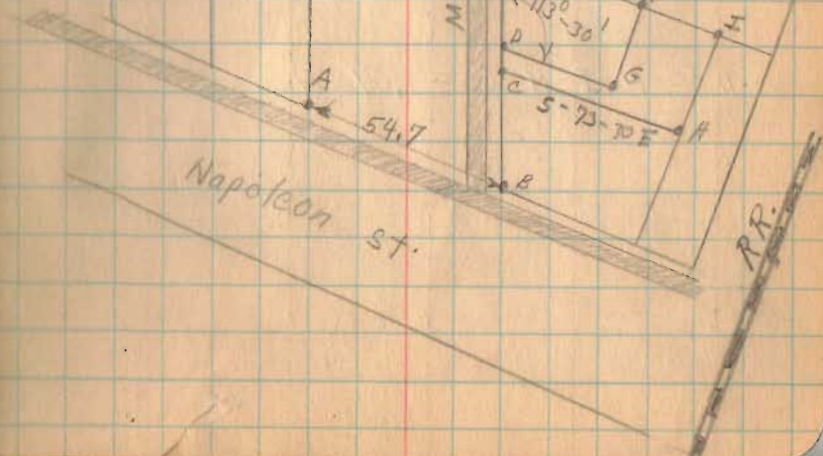

1178

INDEXED ON MAP

K.O.P. Surrey (Continued from Page 23)

- B - 3 1/2" from edge of walk.
- C - 12" " " " "
- D - 12" " " " "
- E - 12" " " " "

DC =	10.9
DE =	48.0
CH =	100.6
DG =	60
HI =	54
GF =	44
EF =	80.2
FI =	45

C-D-G-F-I-H-C = .07 Acres.

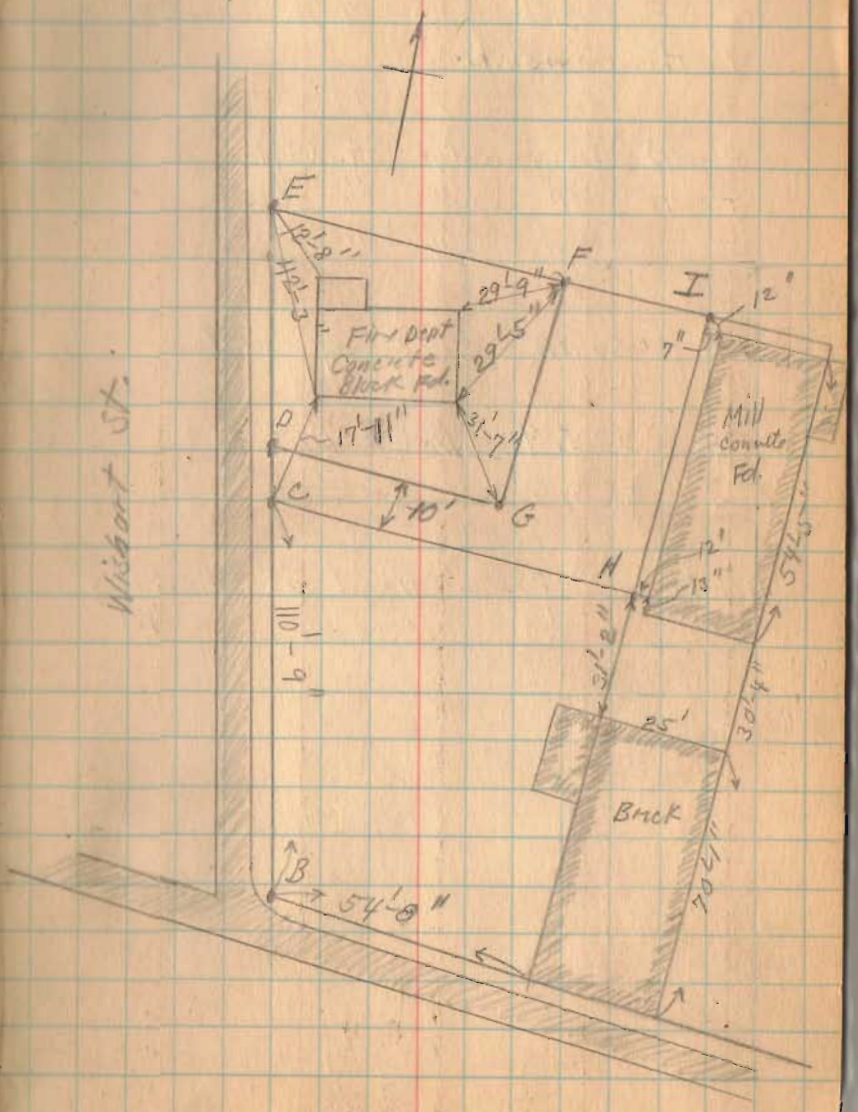

5

1930

K. of P. Survey

Beginning at an iron pin at the East side of Wishart St. said iron being 110' 9" North of an iron pin at N.E. corner of Wishart and Napoleon St., thence S. 73° 30' E. 100.6 feet to an iron pin, thence N. 16° 30' E. 54 feet to an iron pin at the South side of a tract of land owned by C.C.C. & St. L. R.R., thence N. 73° 30' W. with line of said R.R. land 45 feet to an iron, thence S. 16° 30' W. 44 feet to an iron, thence N. 73° 30' W. 60 feet to an iron at E. edge of Wishart St., thence with E. edge of Wishart St., 10.9 feet to place of beginning, said tract containing .07 of one acre more or less and being same tract as surveyed Feb. 22, 1930 as shown and recorded in Logan County Surveyor's Book 493 Page 24.

The above land being in V.M.S. 9904 McArthur Township,
Logan County, Ohio.

(1178) 1D

INDEXED ON MAP

K. of T. Survey Huntsville.

Lots 9 to 14 66X132
see When survey Page 5-6-7-8

- A - Iron same as J Page 7
- B - 1" Iron
- C - 1" Square Iron Round Head 2' long.
- D - 1" " " " " "
- E - 1" Round Iron
- F - 1" Square Iron Round Head 2' long.
- G - 1" " " " " " "
- H - 1" " " " " " "
- I - 1" " " " " " "
- J - 1" Pipe - Found
- K - 1" Iron
- L - 1" "
- M - 1" "
- N Ford Axle - Found
- O " " - Set 3/8" Pipe
- P 1" Pipe - Found

Lime St. State Route 32

Water St. 60'

9

x x x x x

10

Alley 16 1/2'

11

12

4th St. 60'

13

14

15 10

Feb. 22, 1930

Warm

Wright
Bill

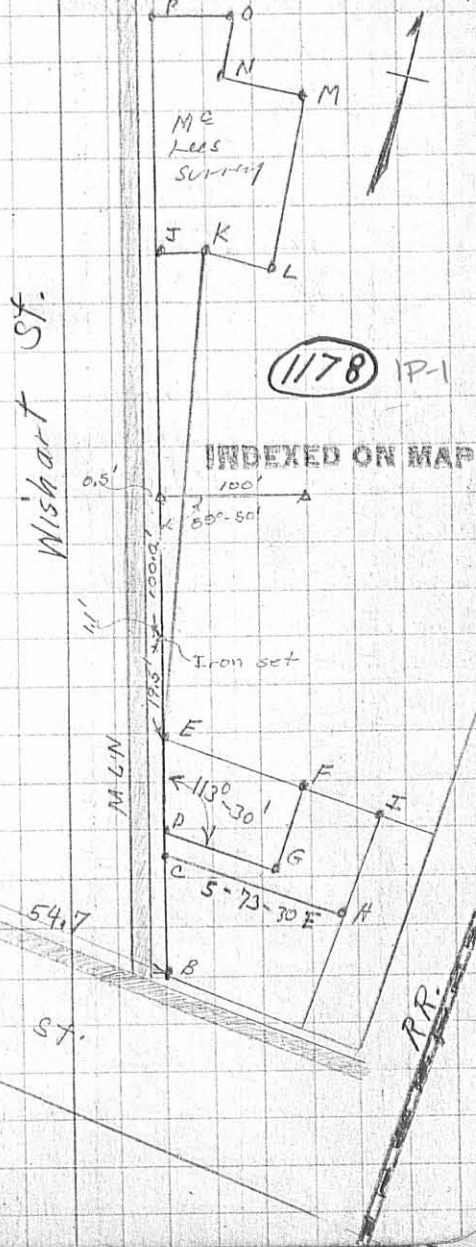

K.O.P. Survey (Continued from Page 23)

B - $3\frac{1}{2}$ " from edge of walk.
 C - 12" " " "
 D - 12" " " "
 E - 12" " " "

DC = 10.9
 DE = 48.0
 CH = 100.6
 DG = 60'
 HI = 54
 GF = 44
 EF = 80.2
 FI = 45

C-D-G-F-I-H-C = .07 Acres.

