

BELL SURVEY
V.M.S. 9903 - 9928
Huntsville, Ohio
August 21, 1976

The following described real estate situated in McArthur Township, Logan County, Ohio and being part of Virginia Military Survey 9903 - 9928 and more particularly described as follows:

Commencing at an iron pin in the center of State Route No. 274 at the northwest corner of Ray Bells' 0.54 acre tract, said pin being S.83°02'W. 378.0 feet from the intersection of the centerlines of said S.R. 274 and S.R. 117; thence with the west line of said 0.54 acre tract S.7°22'E. 185.0 feet to an iron bar at the southwest corner of said tract, said iron bar being the beginning^{Point} of this description; thence N.83°02'E. 188.0 feet to an iron bar, passing an iron bar at the southeast corner of said 0.54 acre tract at 128.0 feet; thence S.7°22'E. 299.6 feet to an iron pipe; thence S.83°02'W. 188.0 feet to an iron bar; thence N.7°22'W. 299.6 feet to the place of beginning.

Containing 1.29 acres more or less.

The above described tract being part of James Duffe 7.46 acre tract.

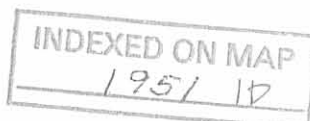

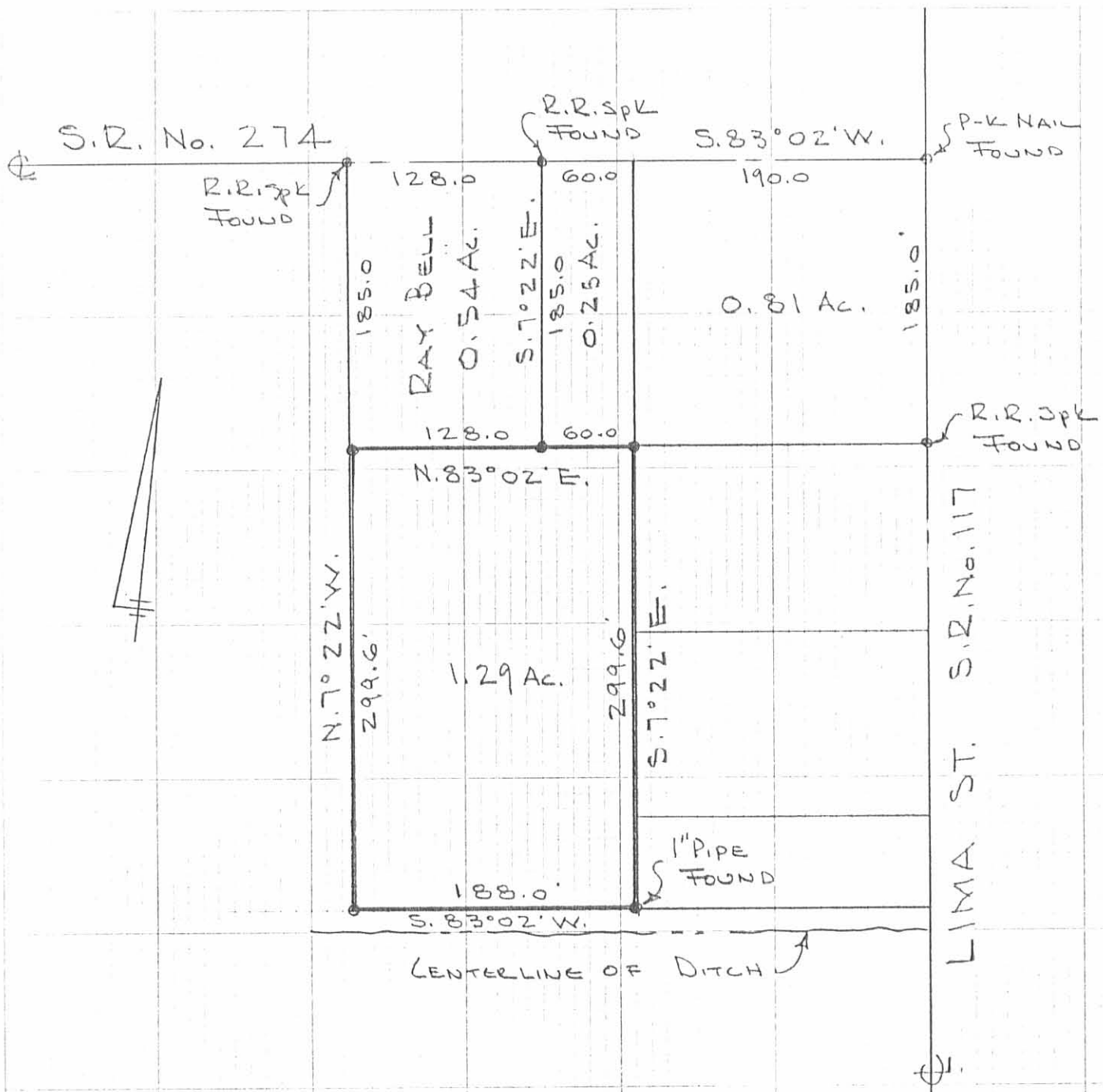

BELL SURVEY
 V.M.S. 9903 - 9928
 HUNTSVILLE, OHIO
 AUG. 21, 1976
 SCALE 1" = 100'
 ● = 5/8" φ BAR SET

INDEXED ON MAP
 1951 IP

DAN L. DODSON
 REG. SURVEYOR 4270
 BELLEFONTAINE, OHIO
 BL 13/75

Wren Survey Huntsville Tract A Feb. 1946

The following described land in the Village of Huntsville and being in
V.M.S. 9928 ⁹⁹⁰³ McArthur Township Logan County Ohio.

Beginning in the center of State Highway Number I30 (U.S.Route Number
33) and in the center of State Highway Number 579 (State Route
Number 274) thence with the center of State Highway Number I30
S. 7 - 20 E. 425.0 feet for the beginning point of this survey
thence S. 83 - 02 ^W E. and parellel with the center of State Highway
number ~~579~~ ⁵⁷⁹ I90.0 feet to a stake the last described line passing a
stake at the ~~west~~ ^{west} side of State Highway Number I30 at 30.0 feet thence
S. 7 - 20 E. 60.0 feet to a stake thence N. 83 - 02 E. I90.0 feet to
the center of State Highway Number I30 the last described line passing
a stake at the West side of State Highway Number I30 at I60.0 feet thence
with the center of State Highway Number I30 N. 7 - 20 W. 60.0 feet to
the place of beginning said tract containing 0.26 of one acre

INDEXED ON MAP
1951 2D-1

Wren Survey Huntsville Tract B. Feb. 1946 0.26 Acre

The following described land in the Village of Huntsville and being
in V.M.S. 9903 McArthur Township Logan County Ohio.
9928

Beginning in the center of State Highway Number 130 (U.S.Route Number
37) and in the center of State Highway Number 579 (State Route
Number 274) thence with the center of State Highway Number 130
S. 7 - 20 E. 365.0 feet for the beginning point of this survey
and Parallel with The center Line of state Highway Number 579
thence S. 83 - 02 W. \wedge 190.0 feet to a stake the last described line
passing a stake at the West side of State Highway Number 130 at 30.0
feet thence S. 7 - 20 E. 60.00 feet to a stake thence N. 83 - 02 E.
190.0 feet to the center of State Highway Number 130 thence with the
center of State Highway Number 130 N. 7 - 20 E. 60.0 feet to the place
of beginning said tract containing 0.26 Of one acre .

INDEXED OF AF
1951 2D-2

Wren Survey Huntsville Tract C Feb. 1946 0.26 Acre.

The following described land in the Village of Huntsville and being in
V.M.S. ⁹⁹⁰³ 9928 McArthur Township Logan County Ohio.

Beginning in the center of State Highway Number 130 (U.S.Route Number
38) and in the center of State Highway Number 579 (State Court
Number 274) thence with the center of State Highway Number 130
S. 7 - 20 E. 305.0 feet to the beginning point of this survey
thence S. 83 - 02 W. and parallel with the center of State Highway
Number 579 190.0 feet to a stake the last described line passing
a stake at the West side of State Highway at 30.0 feet thence
S. 7 - 20 E. 60.0 feet to a stake thence N. 83 - 02 E. 190.0 feet
to the center of State Highway Number 130 the last described line
passing a stake at the West side of State Highway at 160.0 feet
thence with the center of State Highway Number 130 N. 7 - 20 E.
60.0 feet to the place of beginning said tract containing 0.26 of
one acre.

INDEXED ON MAP
1951 2D-3

Wren Survey Huntsvill Tract D. Feb. 1946 0.26 Acre

The following described land in the Village of Huntsville and being
in V.M.S. 9903
9928 Mc Arthur Township Logan County Ohio.

Beginning in the center of State Highway Number 130 (U.S. Route
Number 33) and in the center of State Highway Number 579
State Route Number 274) thence with the center of State Highway
Number 130 S. 7 - 20 E. 245.0 feet for the beginning point of this
survey thence S. 83 - 02 W. and parallel with the center of State
Highway Number 579 190.0 feet to a stake the last described line
passing a stake at the West side of State Highway Number 130 at
30.0 feet thence S. 7 - 20 E. 60.0 feet to a stake thence
N. 83 - 02 E. 190.0 feet to the center of state Highway Number 130
the last described line passing a stake at the West side of State
Highway Number 130 at 160.0 feet, thence with the center of State
Highway Number 130 N. 7 - 20 W. 60.0 feet to the place of
beginning said tract containing 0.26 of one acre.

RECORDED ON MAP
1951 2D-4

Wren Survey Huntsville Tract E. Feb. 1946 0.26 acre

The following described land in the Village of Huntsville and being
in V.M.S. 9928 ⁹⁹⁰³ McArthur Township Logan County Ohio.

Beginning in the center of State Highway Number 130 (U.S. Route
Number 33) and in the center of State Highway Number 579 (State
Route Number 274) thence with the center of State Highway Number 130
S. 7 - 20 E. 185.0 feet to the beginning point of this survey
thence S. 83 - 02 W. and parellel with the center of State Highway
Number 579 190.0 feet to a stake the last described line passing
a stake at the West side of State Highway Number 130 at 30.0 feet
thence S. 7 - 20 E. 60.0 feet to a stake thence N. 83 - 02 E.
190.0 feet to the center of State Highway Number 130 the last
described line passing a stake at the West side of State Highway^{Number 130} at
160.0 feet thence with the center of State Highway Number 130
N. 7 - 20 W. 60.0 feet to the place of beginning said tract containing
0.26 of one acre.

FILED IN MAP
1951 205

Wren Survey Huntsville Tract F Feb. 1946 0.81 Acre

The following described land in the Village of Huntsville and being in
2903
V.M.S. 9928 McArthur Township Logan County Ohio.

Beginning in the center of State Highway Number 130 (U.S.Route
Number 33) and in the center of State Highway Number 579 (State
~~Highway~~ ^{Route} Number 274) thence with the center of State Highway Number
130 S. 7 - 20 E. 185.0 feet thence S. 83 - 02 W. 190.0 feet to a stake
the last described line passing a stake at the West side of State Highway
Number 130 at 30.0 feet thence N. 7 - 20 W. 185.0 feet to the center of
State Highway Number 579 the last described line passing a stake at the
South side of State Highway Number 579 at 160.0 feet thence with the center
of State Highway Number 579 N. 83 - 02 E. 190.0 feet to the place of
beginning said tract containing 0.81 of one acre

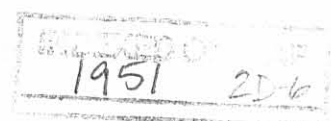

Wren Survey Huntsville Tract G Feb. 1946 0.25 Acre

The following described land in the Village of Huntsville and being
9903
in V.M.S. 9928 McArthur Township Logan County Ohio.

Beginning in the center of State Highway Number 130 (U.S.Route
Number 33) and in the center of State Highway Number 579 (State
Route Number 274) thence with the center of State Highway Number
579 S. 83 - 02 W. 190.0 feet for the beginning point of this survey
and parallel with the center of State Highway Number 130
thence S. 7 - 20 E. 185.0 feet to a stake the last described line
passing a stake at the South side of State Highway at 25.00 feet thence
S. 83 - 02 W. 60.0 feet to a stake thence N. 7 - 20 W. 185.0 feet
to the center of State Highway Number 579 the last described line
passing a stake at the South side of State Highway Number 579 at
160.0 feet thence with the center of State Highway Number 579
N. 83 - 02 E. 60.0 feet to the place of beginning said tract containing
0.25 of one acre.

INDEXED OF AF
1951 2D-7

Wren Survey Huntsville Tract H Feb. 1946 0.25 Acre

The following describe land in the Village of Huntsville and being
in V.M.S. 9928 ⁹⁹⁰³ Mc Arthur Township Logan County Ohio.

Beginning in the center of State Highway Number 130 (U.S. Route
Number 33) and in the center of State Highway Number 579 (State
Route Number 274) thence with the center of State Highway Number
579 S. 83 - 02 W. 250.0 feet for the beginning point of this survey
thence S. 7 - 20 E. and parellel with the center of State Highway Number
130 185.0 feet to a stake the lasd described line passing a stake at the
South side of State Highway Number 579 at 25.00 feet thence S. 83 - 02
60.0 feet to a stake thence N. 7 - 20 W. 185.0 feet to the center of Sta
Highway Number 579 the last described line passing a stake at the South s
of State Highway Number 579 at 160.0 feet thence with the center of
State Highway Number 579 N. 83 - 02 E. 60.0 feet to the place of beginn
said tract containing 0.25 of one acre.

BASED ON MAP
1951 2D-3

Wren Survey Huntsville Tract I Feb. 1946 0.25 Acre

The following described land in the Village of Huntsville and being
in V.M.S. 9903 9928 McArthur Township Logan County Ohio.

Beginning in the center of State Highway Number 130 (U.S. Route
Number 33) and in the center of State Highway Number 579 (State
Route Number 274) thence with the center of State Highway Number
579 S. 83 - 02 W. 310.0 feet for the beginning point of this survey
thence S. 7 - 20 E and parallel with the center of State Highway
Number 130 185.0 feet to a stake the last described line passing
a stake at the South side of State Highway Number 579 at 25.0 feet
thence S. 83 - 02 W. 60.0 feet to a stake thence N. 7 - 20 E.
185.0 feet to the center of State Highway Number 579 the last described
line passing a stake at the South side of State Highway Number 579
at 160.0 feet thence with the center of State Highway Number 579
N. 83 - 02 E. 60.0 feet to the place of beginning said tract
containing 0.25 of one acre.

INDEXED ON MAP
1951 2D-9

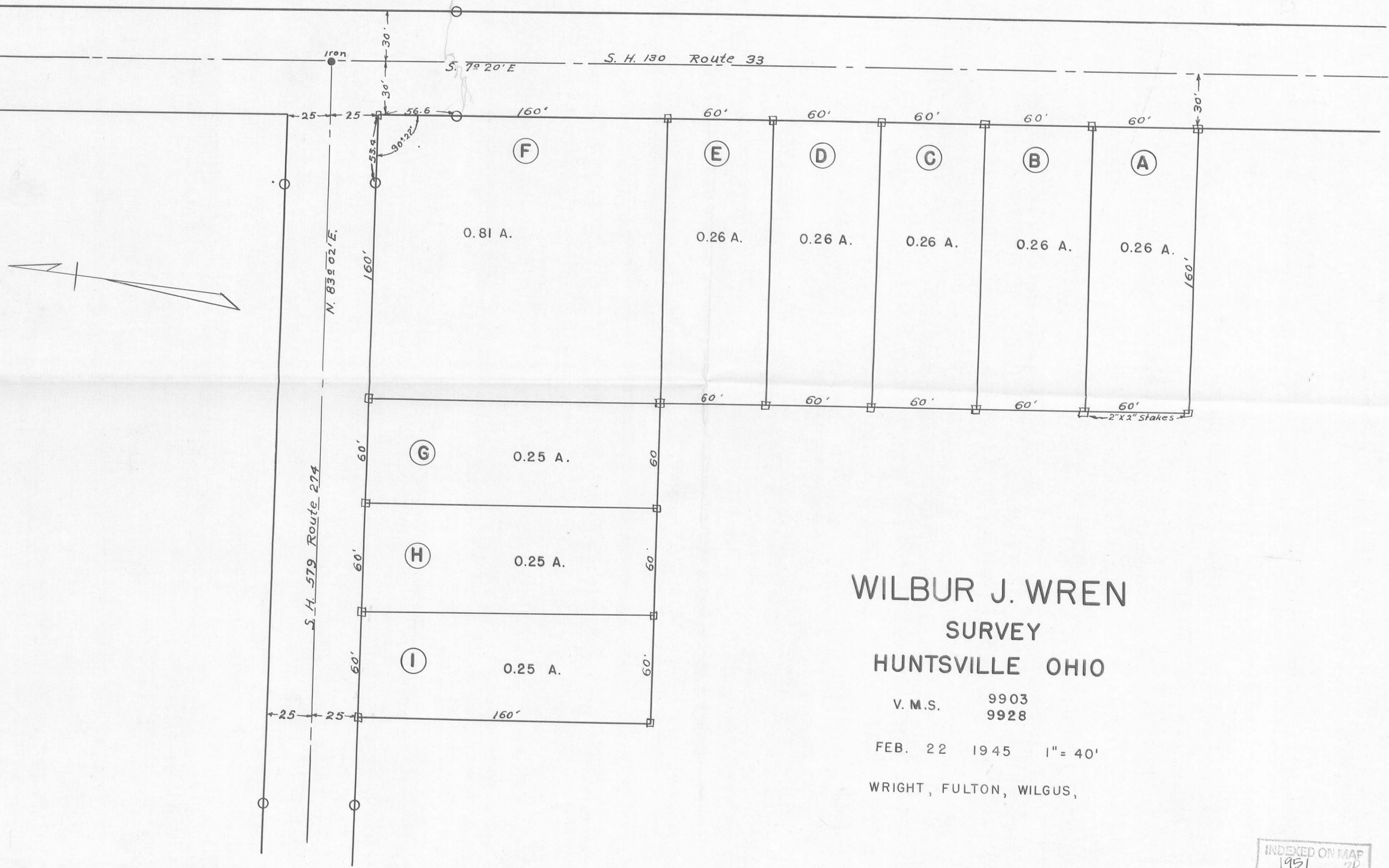

WILBUR J. WREN
 SURVEY
 HUNTSVILLE OHIO

V. M. S. 9903
 9928

FEB. 22 1945 1" = 40'

WRIGHT, FULTON, WILGUS,

INDEXED ON MAP
 1951 2P

WREN SURVEY
V.M.S. 9903-9928
Huntsville, Ohio
April 27, 1968

The following described real estate situated in the Village of Huntsville, McArthur Township, Logan County, Ohio and being part of Virginia Military Survey 9903-9928 and more particularly described as follows:

Beginning at an iron pin in the center of State Route 274 at the northwest corner of Charles D. Williams' 0.25 acre tract, said pin being S.83° 02'W. 250.0 feet from the intersection of the centerlines of said S.R.274 and S.R.117; thence with the west line of said 0.25 acre tract S.7° 22'E. 185.0 feet to an iron bar, passing an iron bar at 25.0 feet; thence S.83° 02'W. 128.0 feet to an iron bar; thence N.7° 22'W. 185.0 feet to an iron pin in the center of said S.R.274; thence with said centerline N.83° 02'E. 128.0 feet to the place of beginning.

Containing 0.54 of an acre more or less.

The above described tract being part of Wilbur J. Wren's 8.00 acre tract.

INDEXED ON MAP

1951 3D

WREN SURVEY
HUNTSVILLE

REAR TRACT SURVEYED FOR
RAY BELL 8/21/76
Dodson - Artis - McLure

179 60
90 22.7
89 37.3

INDEXED ON MAP
1951 3P

Dodson
Nichols

4/27/68 75
70

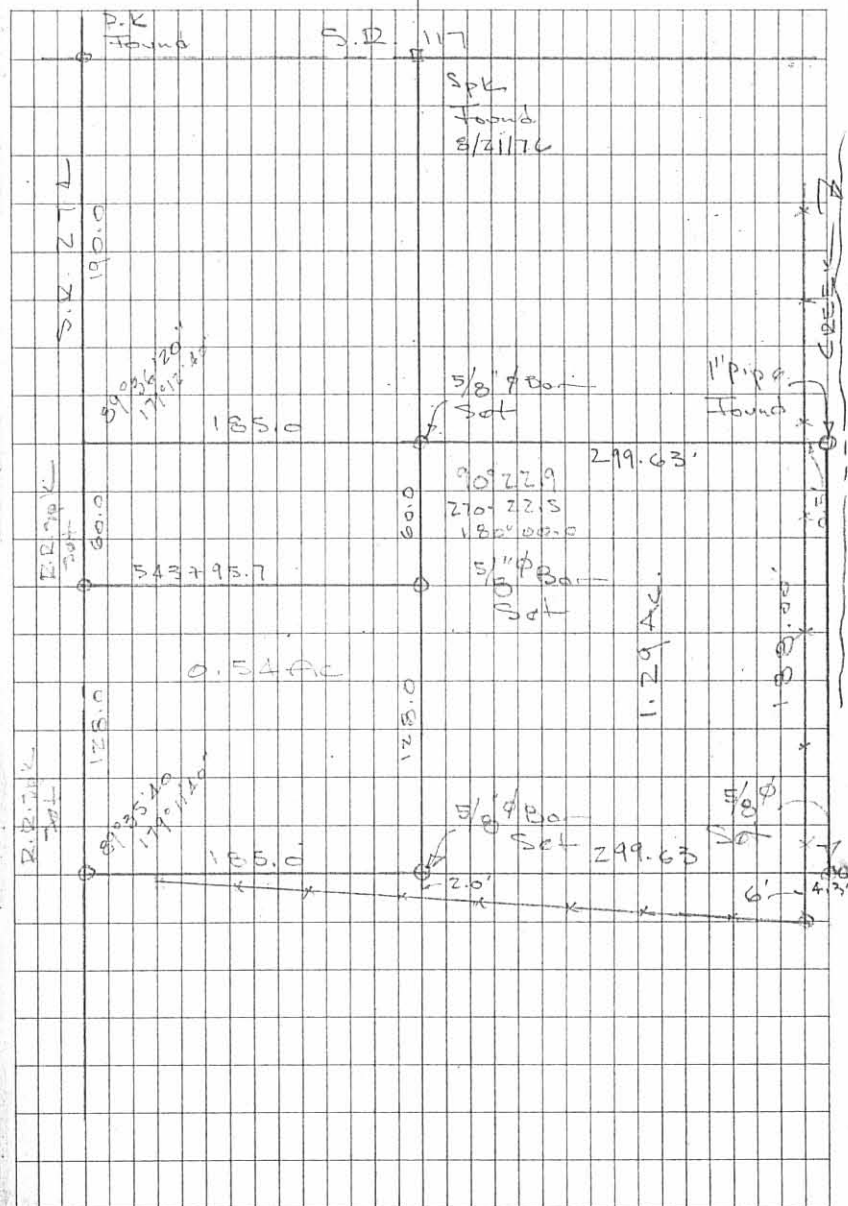

WREN SURVEY
HUNTSVILLE

REAR TRACT SURVEYED FOR
RAY BELL 8/21/76
DODSON-ARTIS-McLURTY

179 60
90 22.7
89 37.3

INDEXED ON MAP
1951

Dodson
Nichols

4/27/68 75
70°

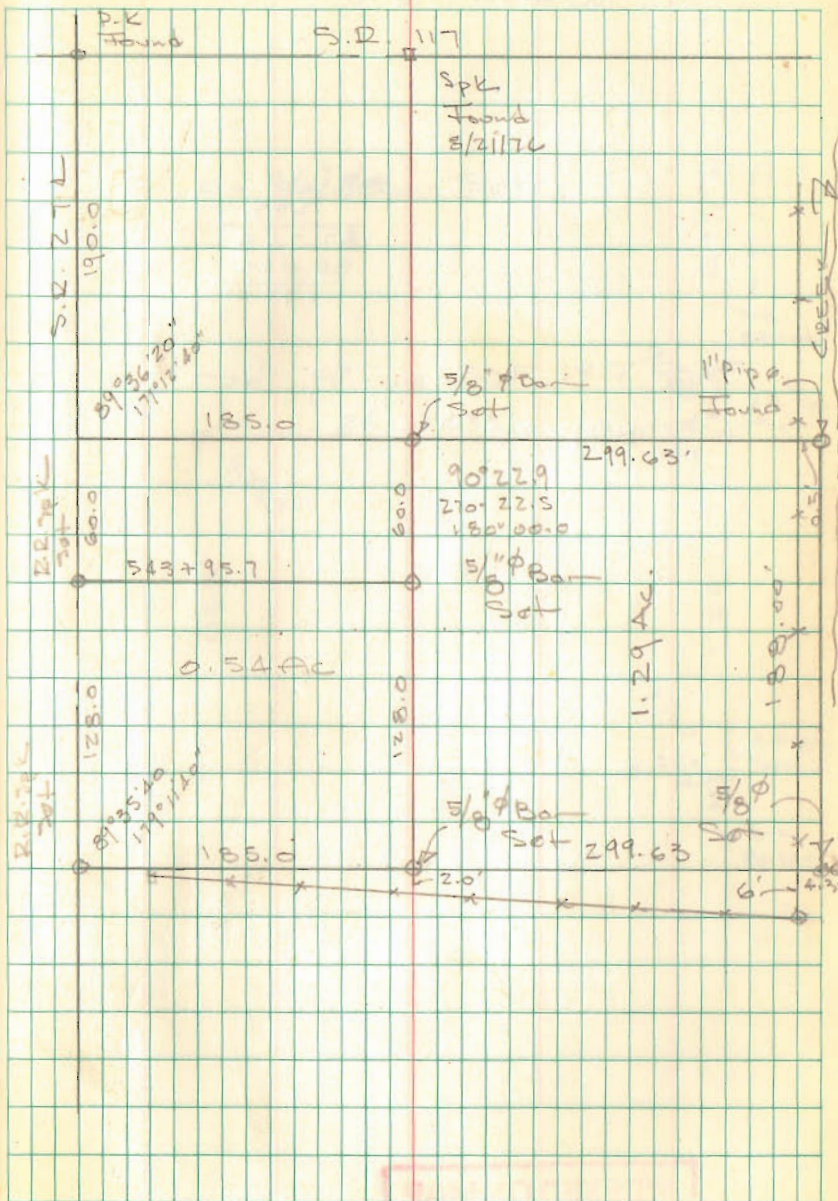

1951