

South tract Survey Description
March, 1971

Being situated in the Village of Huntsville, McArthur Township, Logan County, Ohio; and being a part of V.M.S. 9904.

Beginning at a iron at the intersection of the east line of Towne Street and the north line of State Route #274.

Thence with the east line of Towne Street N $2^{\circ} - 37'W$ 170.2 feet to a iron.

Thence N $82^{\circ} - 47'E$ 210.8 feet to a iron in the west line of Lot #123.

Thence S $7^{\circ} - 13'E$ 199.7 feet to a iron in the center of State Route #274, passing thru a iron at 169.7 feet.

Thence with the center of State Route #274 S $82^{\circ} - 47'W$ 226.8 feet to a iron.

Thence N $2^{\circ} - 37'W$ 30.1 feet to the place of beginning.

Containing 1.00 acre more or less. Being surveyed from a 2.00 acre tract.

Owen K. Shirk

Surveyor 4271

4776 1D-1

North tract Survey Description
March, 1971

Being situated in the Village of Huntsville, McArthur Township, Logan County, Ohio; and being a part of V.M.S. 9904.

Beginning at a iron in the east line of Towne Street that bears N 2° - 37'W 170.2 feet from a iron at the intersection of the said east line of Towne Street and the north line of State Route #274.

Thence with the east line of Towne Street N 2° - 37'W 217.0 feet to a iron.

Thence N 82° - 47'E 193.4 feet to a iron.

Thence S 7° - 13'E 216.3 feet to a iron.

Thence S 82° - 47'W 210.8 feet to the place of beginning.

Containing 1.00 acre more or less. Being the remaining part of a 2.00 acre tract.

Owen K. Shirk

Surveyor 4271

J. PETERS SURVEY - HUNTSVILLE, OHIO
 M^cARTHUR TWP. - LOGAN COUNTY
 V.M.S. 9904

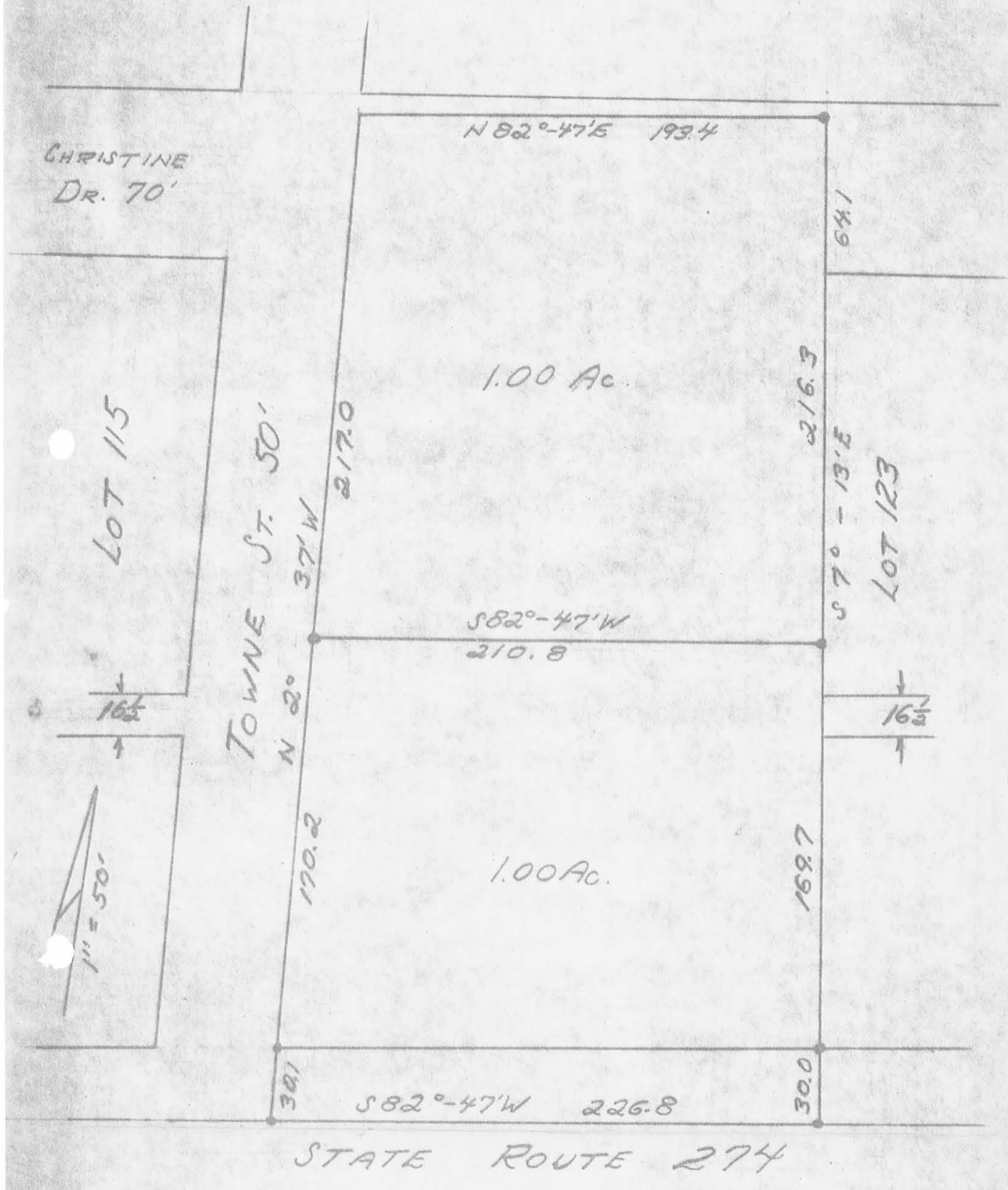

Owen K. Shirk
 Owen K. Shirk
 Surveyor 4271
 Surveyed 3-27-71

INDEXED ON MAP
 4776 IP